

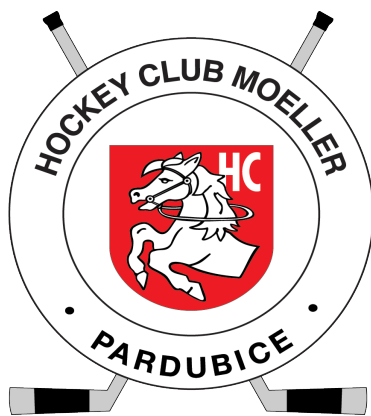

O₂ extraliga ledního hokeje



HC MOELLER PARDUBICE

VS.

BÍLÍ TYGŘI LIBEREC

42. kolo základní části, pátek 16. ledna 2009
2453. zápas Pardubic v československé a české hokejové lize
33. vzájemný zápas

PŘEDZÁPASOVÉ STATISTIKY

ŠIRŠÍ SOUPISKA HC MOELLER PARDUBICE

| # | BRANKÁŘI | VĚK | DATUM A MÍSTO NAROZENÍ | VÝŠKA | VÁHA | HŮL |
|----|-----------------------|-----|-------------------------|-------|------|-----|
| 25 | JÁN LAŠÁK | 29 | 10.4.1979 Martin, SVK | 183 | 95 | L |
| 99 | MARTIN RŮŽIČKA | 21 | 1.6.1987 Pardubice, CZE | 178 | 70 | L |
| 83 | FILIP LANDSMAN | 18 | 3.5.1990 Pardubice, CZE | 172 | 76 | L |

| # | OBRÁNCI | VĚK | DATUM A MÍSTO NAROZENÍ | VÝŠKA | VÁHA | HŮL |
|----|-----------------------|-----|------------------------------|-------|------|-----|
| 7 | DAVID HAVÍŘ | 33 | 18.4.1975 Brno, CZE | 178 | 85 | L |
| 24 | ALEŠ PÍŠA | 32 | 2.1.1977 Pardubice, CZE | 183 | 90 | P |
| 28 | JAN SNOPEK | 32 | 22.6.1976 Praha, CZE | 193 | 97 | P |
| 36 | PETR ČÁSLAVA | 29 | 3.9.1979 Kolín, CZE | 193 | 99 | L |
| 55 | JAROSLAV KOMA | 23 | 19.1.1985 Prešov, SVK | 178 | 70 | P |
| 80 | MAREK ZUKAL | 20 | 23.8.1988 Bratislava, SVK | 190 | 92 | P |
| 82 | MICHAL ŠEDA | 26 | 15.10.1982 Pardubice, CZE | 182 | 83 | L |
| 87 | JAKUB NAKLÁDAL | 21 | 30.12.1987 Hrad.Králové, CZE | 187 | 83 | L |
| 27 | JAN KOLÁŘ II. | 22 | 22.11.1986 Pardubice, CZE | 190 | 90 | L |
| 8 | MARTIN LOJEK | 23 | 19.8.1985 Brno, CZE | 195 | 98 | P |

| # | ÚTOČNÍCI | VĚK | DATUM A MÍSTO NAROZENÍ | VÝŠKA | VÁHA | HŮL |
|----|-------------------------|-----|------------------------------|-------|------|-----|
| 11 | TOMÁŠ BLÁHA | 19 | 30.9.1989 Žďár n.S., CZE | 186 | 93 | L |
| 12 | MICHAL TVRDÍK | 29 | 23.6.1979 Pardubice, CZE | 185 | 88 | P |
| 14 | FILIP STOKLASA | 18 | 25.12.1990 Chrudim, CZE | 183 | 85 | L |
| 18 | TOMÁŠ DIVÍŠEK | 29 | 19.7.1979 Most, CZE | 191 | 104 | L |
| 19 | LIBOR PIVKO | 28 | 29.3.1980 Nový Jičín, CZE | 191 | 94 | L |
| 23 | JAN STARÝ | 22 | 7.2.1986 Pardubice, CZE | 185 | 88 | L |
| 26 | MICHAL KLEJNA | 21 | 8.10.1987 Skalica, SVK | 185 | 87 | L |
| 33 | PETER PUCHER | 34 | 12.8.1974 Prešov, SVK | 185 | 105 | L |
| 42 | PETR KOUKAL | 26 | 16.8.1982 Žďár n.S., CZE | 177 | 80 | L |
| 48 | JAN KOLÁŘ | 27 | 21.3.1981 Boskovice, CZE | 183 | 88 | L |
| 79 | TOMÁŠ ZOHORNA | 21 | 3.1.1988 Havlíčkův Brod, CZE | 184 | 89 | L |
| 61 | DANIEL RÁKOS | 21 | 25.5.1987 Pardubice, CZE | 180 | 72 | L |
| 64 | JAN SEMORÁD | 20 | 19.3.1988 Trutnov, CZE | 184 | 82 | L |
| 69 | LUKÁŠ RADIL | 18 | 5.8.1990 Pardubice, CZE | 188 | 75 | L |
| 11 | RASTISLAV ŠPIRKO | 24 | 21.6.1984 Martin, SVK | 175 | 79 | L |
| 93 | TOMÁŠ BLAŽEK | 33 | 3.3.1975 Pardubice, CZE | 176 | 78 | P |
| 94 | JIŘÍ CETKOVSKÝ | 25 | 4.11.1983 Prostějov, CZE | 197 | 98 | L |
| 96 | RADOVAN SOMÍK | 31 | 5.5.1977 Martin, SVK | 190 | 89 | P |
| 46 | JIŘÍ HAŠEK | 31 | 15.11.1977 Ostrava, CZE | 188 | 98 | L |

| | TRENÉŘI | VĚK | DATUM A MÍSTO NAROZENÍ |
|--|----------------------|-----|------------------------|
| | VÁCLAV SÝKORA | 56 | 24.10.1952 Kladno, CZE |
| | JIŘÍ SEIDL | 51 | 2.2.1957 Vlašim, CZE |

VYSVĚTLIVKY:

statistiky hráčů v poli - Z - zápasy, G - góly, A - asistence, KB - kanadské body, +/- - bilance účasti na ledě při vstřelených/obdržených brankách, TM - trestné minuty, PPG - góly při přesilovkách, PPA - asistence při přesilovkách, SHG - góly v oslabení, SHA - asistence v oslabení, GWG - vítězné góly, GWA - asistence u vítězných gólů, GT - remízové góly, OTG - vítězné branky v prodlouženích a samostatných nájezdech, ENG - góly do prázdné brány
statistiky brankářů - Z - zápasy, MIN - minuty v brance, SV - zásahy, SH - střely, G - obdržené góly, AVG - průměr gólu na zápas, %SV - úspěšnost zásahů, W - výhry, L - prohry, T - remízy, A - asistence, TM - trestné minuty, EN - góly do prázdné brány, SO - čistá konta
statistiky týmů - Z - zápasy, V - výhry, VP - výhry v prodloužení nebo sam.nájezdy, PP - prohry v prodloužení nebo sam.nájezdy, P - prohry, R - remízy, VG - vstřelené góly, OG - obdržené góly, B - body
zkratky extraligových klubů ve statistikách - CEB - HC Mountfield, KVA - HC Energie Karlovy Vary, KLA - HC Geus Okna Kladno, LIB - Bílí Tygři Liberec, LIT - HC Litvínov, MBO - BK Mladá Boleslav, PCE - HC Moeller Pardubice, PLZ - HC Lassersberger Plzeň, SLA - HC Slavia Praha, SPA - HC Sparta Praha, TRI - HC Oceláři Třinec, VIT - HC Vítkovice Steel, ZLN - RI Okna Zlín, ZNO - HC Znojemští Orli

| | | | | |
|-------------|-------------|------------------|-------|-----|
| 2008 / 2009 | LIGA CELKEM | PARDOBICE CELKEM | REPR. | NHL |
|-------------|-------------|------------------|-------|-----|

| BRANKÁŘI | Z | MIN | G | AVG | SEZ | Z | MIN | G | AVG | SEZ | Z | MIN | G | AVG | Z | Z | MIN | G | AVG |
|-----------------------|----|------|----|------|-----|-----|-------|-----|------|-----|-----|-------|-----|------|-------|---|-----|----|------|
| JÁN LAŠÁK | 29 | 1715 | 85 | 2,97 | 5 | 238 | 14065 | 592 | 2,53 | 5 | 238 | 14065 | 592 | 2,53 | SVK - | 6 | 267 | 18 | 4,04 |
| MARTIN RŮŽIČKA | 14 | 787 | 34 | 2,59 | 4 | 20 | 1091 | 49 | 2,69 | 4 | 20 | 1091 | 49 | 2,69 | - - | - | - | - | - |

| OBRÁNCI | Z | G | A | KB | SEZ | Z | G | A | KB | SEZ | Z | G | A | KB | Z | G | Z | G | A | KB |
|-----------------------|----|---|----|----|-----|-----|----|-----|-----|-----|-----|----|----|-----|-------|---|----|---|---|----|
| DAVID HAVÍŘ | 41 | 1 | 9 | 10 | 11 | 586 | 66 | 126 | 192 | 5 | 277 | 22 | 44 | 66 | 5 | 0 | - | - | - | - |
| ALEŠ PÍŠA | 41 | 5 | 10 | 15 | 11 | 432 | 43 | 86 | 129 | 11 | 432 | 43 | 86 | 129 | 27 | 1 | 53 | 1 | 3 | 4 |
| JAN SNOPEK | 41 | 2 | 7 | 9 | 11 | 607 | 44 | 100 | 144 | 5 | 289 | 21 | 57 | 78 | 1 | 0 | - | - | - | - |
| PETR ČÁSLAVA | 39 | 3 | 14 | 17 | 10 | 394 | 20 | 61 | 81 | 10 | 394 | 20 | 61 | 81 | 64 | 6 | - | - | - | - |
| JAROSLAV KOMA | 17 | 2 | 0 | 2 | 3 | 107 | 7 | 8 | 15 | 3 | 84 | 6 | 3 | 9 | SVK - | - | - | - | - | - |
| MAREK ZUKAL | 15 | 0 | 0 | 0 | 2 | 20 | 0 | 0 | 0 | 1 | 15 | 0 | 0 | 0 | - | - | - | - | - | - |
| MICHAL ŠEDA | 24 | 0 | 2 | 2 | 3 | 131 | 4 | 5 | 9 | 3 | 131 | 4 | 5 | 9 | - | - | - | - | - | - |
| JAKUB NAKLÁDAL | 38 | 2 | 6 | 8 | 3 | 53 | 3 | 8 | 11 | 3 | 53 | 3 | 8 | 11 | - | - | - | - | - | - |
| JAN KOLÁŘ II. | 15 | 0 | 1 | 1 | 3 | 62 | 0 | 3 | 3 | 3 | 62 | 0 | 3 | 3 | - | - | - | - | - | - |
| MARTIN LOJEK | 15 | 0 | 1 | 1 | 1 | 15 | 0 | 1 | 1 | 1 | 6 | 0 | 0 | 0 | - | - | 5 | 0 | 0 | 0 |

| ÚTOČNÍCI | Z | G | A | KB | SEZ | Z | G | A | KB | SEZ | Z | G | A | KB | Z | G | Z | G | A | KB |
|-------------------------|----|----|----|----|-----|-----|-----|-----|-----|-----|-----|-----|-----|-----|-------|-----|----|----|----|----|
| MICHAL TVRDÍK | 41 | 11 | 11 | 22 | 12 | 532 | 111 | 93 | 204 | 11 | 418 | 84 | 68 | 152 | - | - | - | - | - | - |
| FILIP STOKLASA | 1 | 0 | 0 | 0 | 1 | 1 | 0 | 0 | 0 | 1 | 1 | 0 | 0 | 0 | - | - | - | - | - | - |
| TOMÁŠ DIVÍŠEK | 39 | 12 | 18 | 30 | 10 | 415 | 121 | 141 | 262 | 4 | 195 | 64 | 73 | 137 | 20 | 3 | 5 | 1 | 0 | 1 |
| LIBOR PIVKO | 40 | 16 | 19 | 35 | 8 | 323 | 80 | 92 | 172 | 3 | 126 | 36 | 33 | 69 | 16 | 3 | 1 | 0 | 0 | 0 |
| JAN STARÝ | 37 | 19 | 11 | 30 | 5 | 133 | 31 | 16 | 47 | 5 | 133 | 31 | 16 | 47 | 2 | 0 | - | - | - | - |
| MICHAL KLEJNA | 17 | 2 | 1 | 3 | 2 | 41 | 2 | 4 | 6 | 2 | 41 | 2 | 4 | 6 | SVK - | - | - | - | - | - |
| PETER PUCHER | 23 | 7 | 11 | 18 | 10 | 533 | 146 | 279 | 425 | 3 | 106 | 17 | 43 | 60 | SVK - | - | - | - | - | - |
| PETR KOUKAL | 41 | 11 | 16 | 27 | 8 | 416 | 53 | 87 | 140 | 8 | 407 | 52 | 83 | 135 | 14 | 3 | - | - | - | - |
| JAN KOLÁŘ | 41 | 12 | 22 | 34 | 10 | 355 | 51 | 68 | 119 | 10 | 355 | 51 | 68 | 119 | 11 | 2 | - | - | - | - |
| TOMÁŠ ZOHORNA | 13 | 2 | 1 | 3 | 2 | 57 | 3 | 2 | 5 | 2 | 57 | 3 | 2 | 5 | - | - | - | - | - | - |
| DANIEL RÁKOS | 33 | 2 | 3 | 5 | 2 | 58 | 3 | 3 | 6 | 2 | 58 | 3 | 3 | 6 | - | - | - | - | - | - |
| JAN SEMORÁD | 11 | 0 | 1 | 1 | 2 | 24 | 2 | 4 | 6 | 2 | 24 | 2 | 4 | 6 | - | - | - | - | - | - |
| LUKÁŠ RADIL | 16 | 0 | 2 | 2 | 2 | 22 | 0 | 3 | 3 | 2 | 22 | 0 | 3 | 3 | - | - | - | - | - | - |
| RASTISLAV ŠPIRKO | 2 | 1 | 1 | 2 | 2 | 65 | 18 | 16 | 34 | 1 | 2 | 1 | 1 | 2 | SVK - | - | - | - | - | - |
| TOMÁŠ BLAŽEK | 21 | 2 | 1 | 3 | 17 | 774 | 189 | 327 | 516 | 17 | 774 | 189 | 327 | 516 | 10 | 3 | - | - | - | - |
| JIŘÍ CETKOVSKÝ | 38 | 9 | 13 | 22 | 5 | 151 | 26 | 23 | 49 | 5 | 151 | 26 | 23 | 49 | 4 | 1 | - | - | - | - |
| RADOVAN SOMÍK | 33 | 11 | 9 | 20 | 5 | 224 | 65 | 63 | 128 | 2 | 93 | 24 | 20 | 44 | SVK - | 113 | 12 | 20 | 32 | |
| TOMÁŠ BLÁHA | 7 | 0 | 0 | 0 | 2 | 29 | 0 | 0 | 0 | 2 | 29 | 0 | 0 | 0 | - | - | - | - | - | - |
| JIŘÍ HAŠEK | 29 | 1 | 1 | 2 | 9 | 312 | 40 | 32 | 72 | 1 | 5 | 0 | 0 | 0 | - | - | - | - | - | - |

STATISTIKA HC MOELLER PARDUBICE

| HRÁČ | Z | G | A | KB | +/- | TM | PŘESILOVKY | | | OSLABENÍ | | | VÍTĚZNÉ GÓLY | | | | |
|------------------|----|----|----|-----------|-----|----|------------|-----|----|----------|-----|---|--------------|-----|---|-----|-----|
| | | | | | | | PPG | PPA | | SHG | SHA | | GWG | GWA | | OTG | ENG |
| LIBOR PIVKO | 40 | 16 | 19 | 35 | 13 | 46 | 3 | 7 | 10 | 1 | 0 | 1 | 2 | 4 | 6 | 0 | 1 |
| JAN KOLÁŘ | 41 | 12 | 22 | 34 | 5 | 24 | 2 | 14 | 16 | 0 | 0 | 0 | 3 | 5 | 8 | 1 | 0 |
| JAN STARÝ | 37 | 19 | 11 | 30 | 5 | 22 | 12 | 4 | 16 | 0 | 0 | 0 | 2 | 2 | 4 | 0 | 2 |
| TOMÁŠ DIVÍŠEK | 39 | 12 | 18 | 30 | 17 | 42 | 3 | 5 | 8 | 0 | 0 | 0 | 2 | 1 | 3 | 0 | 0 |
| PETR KOUKAL | 41 | 11 | 16 | 27 | 6 | 30 | 5 | 8 | 13 | 1 | 0 | 1 | 3 | 3 | 6 | 0 | 0 |
| MICHAL TVRDÍK | 41 | 11 | 11 | 22 | 6 | 36 | 3 | 2 | 5 | 0 | 0 | 0 | 3 | 3 | 6 | 1 | 1 |
| JIŘÍ CETKOVSKÝ | 38 | 9 | 13 | 22 | 12 | 54 | 2 | 4 | 6 | 0 | 0 | 0 | 1 | 1 | 2 | 0 | 0 |
| RADOVAN SOMÍK | 33 | 11 | 9 | 20 | -1 | 2 | 8 | 3 | 11 | 0 | 0 | 0 | 1 | 1 | 2 | 0 | 0 |
| PETER PUCHER | 23 | 7 | 11 | 18 | 3 | 8 | 2 | 8 | 10 | 0 | 0 | 0 | 0 | 2 | 2 | 0 | 1 |
| PETR ČÁSLAVA | 39 | 3 | 14 | 17 | 4 | 54 | 2 | 8 | 10 | 0 | 0 | 0 | 0 | 0 | 0 | 0 | 0 |
| ALEŠ PÍŠA | 41 | 5 | 10 | 15 | 6 | 91 | 3 | 7 | 10 | 0 | 0 | 0 | 2 | 2 | 4 | 1 | 0 |
| DAVID HAVÍŘ | 41 | 1 | 9 | 10 | 3 | 36 | 0 | 4 | 4 | 0 | 0 | 0 | 0 | 2 | 2 | 0 | 0 |
| JAN SNOPEK | 41 | 2 | 7 | 9 | 9 | 80 | 0 | 4 | 4 | 0 | 0 | 0 | 1 | 0 | 1 | 0 | 0 |
| JAKUB NAKLÁDAL | 38 | 2 | 6 | 8 | -1 | 24 | 1 | 3 | 4 | 0 | 0 | 0 | 0 | 1 | 1 | 0 | 0 |
| DANIEL RÁKOS | 33 | 2 | 3 | 5 | -7 | 10 | 0 | 0 | 0 | 0 | 0 | 0 | 0 | 0 | 0 | 0 | 0 |
| MARTIN ŠTRBÁK | 28 | 0 | 4 | 4 | 3 | 20 | 0 | 1 | 1 | 0 | 0 | 0 | 0 | 0 | 0 | 0 | 0 |
| ZDENĚK ONDŘEJ | 27 | 3 | 0 | 3 | -8 | 22 | 0 | 0 | 0 | 0 | 0 | 0 | 0 | 0 | 0 | 0 | 0 |
| TOMÁŠ ZOHORNA | 13 | 2 | 1 | 3 | 1 | 4 | 0 | 0 | 0 | 0 | 0 | 0 | 1 | 1 | 2 | 0 | 0 |
| MICHAL KLEJNA | 17 | 2 | 1 | 3 | -2 | 2 | 0 | 0 | 0 | 0 | 0 | 0 | 0 | 0 | 0 | 0 | 0 |
| TOMÁŠ BLAŽEK | 21 | 2 | 1 | 3 | -7 | 8 | 0 | 0 | 0 | 0 | 0 | 0 | 0 | 0 | 0 | 0 | 0 |
| JAROSLAV KOMA | 17 | 2 | 0 | 2 | -2 | 0 | 2 | 0 | 2 | 0 | 0 | 0 | 1 | 0 | 1 | 0 | 0 |
| RASTISLAV ŠPIRKO | 2 | 1 | 1 | 2 | 1 | 0 | 0 | 0 | 0 | 0 | 0 | 0 | 1 | 0 | 1 | 1 | 0 |
| MICHAL ŠEDA | 24 | 0 | 2 | 2 | -3 | 16 | 0 | 0 | 0 | 0 | 0 | 0 | 0 | 0 | 0 | 0 | 0 |
| LUKÁŠ RADIL | 16 | 0 | 2 | 2 | -3 | 0 | 0 | 0 | 0 | 0 | 0 | 0 | 0 | 0 | 0 | 0 | 0 |
| JAN KOLÁŘ II. | 15 | 0 | 1 | 1 | 0 | 4 | 0 | 0 | 0 | 0 | 0 | 0 | 0 | 0 | 0 | 0 | 0 |
| JAN SEMORÁD | 11 | 0 | 1 | 1 | -4 | 0 | 0 | 0 | 0 | 0 | 0 | 0 | 0 | 0 | 0 | 0 | 0 |
| FILIP STOKLASA | 1 | 0 | 0 | 0 | 0 | 0 | 0 | 0 | 0 | 0 | 0 | 0 | 0 | 0 | 0 | 0 | 0 |
| MAREK ZUKAL | 15 | 0 | 0 | 0 | -1 | 10 | 0 | 0 | 0 | 0 | 0 | 0 | 0 | 0 | 0 | 0 | 0 |
| TOMÁŠ BLÁHA | 7 | 0 | 0 | 0 | -1 | 0 | 0 | 0 | 0 | 0 | 0 | 0 | 0 | 0 | 0 | 0 | 0 |
| MARTIN LOJEK | 6 | 0 | 0 | 0 | -1 | 0 | 0 | 0 | 0 | 0 | 0 | 0 | 0 | 0 | 0 | 0 | 0 |
| JIŘÍ HAŠEK | 5 | 0 | 0 | 0 | -5 | 0 | 0 | 0 | 0 | 0 | 0 | 0 | 0 | 0 | 0 | 0 | 0 |

| BRANKÁŘ | Z | MIN | SV | SH | G | AVG | %SV | W | L | A | TMSO | |
|----------------|----|------|-----|-----|----|------|--------------|----|----|---|------|---|
| MARTIN RŮŽIČKA | 14 | 787 | 391 | 425 | 34 | 2,59 | 92,00 | 7 | 7 | 0 | 0 | 0 |
| JÁN LAŠÁK | 29 | 1715 | 885 | 970 | 85 | 2,97 | 91,24 | 17 | 12 | 0 | 2 | 1 |

STATISTICKÉ ZAJÍMAVOSTI

AKTUÁLNÍ ZAJÍMAVOSTI

- Po pětizápasových hodech zažili pardubičtí hokejisté dvakrát za sebou půst. Na domácí led ČEZ Areny dnes přijedou liberečtí Bílí Tygři, kteří všechny čtyři poslední vzájemné duely s Moellerem prohráli. Letos hokejisté zpod Ještědu vybojovali ve třech soubojích pouhý bod za prohru v nájezdech.
- Libor Pivko v minulém kole ukončil devítizápasovou sérii utkání, ve kterých bodoval. Vyrovnal tím letošní klubový rekord Michala Tvrdíka. Zvládl v této sérii nasbírat 8 gólů a 4 nahrávky.
- I díky této sérii převezmul pozici lídra klubového bodování po Janu Kolářovi již zmiňovaný Libor Pivko.
- V letošních zápasech s Libercem nejvíce bodoval Petr Koukal (2+3), Jan Starý (3+1) a Jan Kolář I (1+3). Tři asistence si připsal též obránce Petr Čáslava.
- Jan Snopek si v domácím utkání s Karlovými Vary připsal stou ligovou gólovou asistencí.
- Klub z Pardubic patří stále k nejhorším v bilanci vstřelení či obdržení prvního gólu. Úspěšně načít zápas se hokejistům podařilo jen v 16 z 41 dosavadních utkání. V posledních čtyřech kolech vždy inkasovali jako první.
- Hodnota využití přesilových her po dlouhé době klesla pod hranici 20%. Může za to nízká efektivita v těchto situacích zejména v minulých pěti kolech (8,3%). Právě proti Liberci se v této sezóně Pardubickým daří jak v přesilovkách (29,4%), tak v oslabeních (94,7%).
- Východočeši získali v posledních dvou kolech jediný bod hlavně kvůli špatné střelecké produktivitě. Ze 77 střeleckých pokusů skončily za zády soupeřova brankáře jen dva pukky, což činí 2,6% využití střel.

KOLIK ZBÝVÁ

| | |
|---------------------|--------------------------|
| TOMÁŠ BLAŽEK | 11 gólů do 200 |
| PETR ČÁSLAVA | 6 zápasů do 400 |
| DAVID HAVÍŘ | 8 kanadských bodů do 200 |

STATISTICKÉ KULATINY A PRVOTINY – 2008 / 2009

| | |
|-------------------------|--|
| FILIP STOKLASA | 1. zápas v lize (1.kolo KVA-PCE) |
| MARTIN ŠTRBÁK | 1. zápas za Pardubice v lize (1.kolo KVA-PCE) |
| JAN STARÝ | 100. zápas v lize (5.kolo KLA-PCE) |
| MAREK ZUKAL | 1. zápas za Pardubice v lize (6.kolo PCE-TRI) |
| ALEŠ PÍŠA | 400. zápas v lize (10.kolo VIT-PCE) |
| RADOVAN SOMÍK | 200. zápas v lize (10.kolo VIT-PCE) |
| MICHAL TVRDÍK | 500. zápas v lize (10.kolo VIT-PCE) |
| JAN KOLÁŘ | 100. kanadský bod v lize (13.kolo PCE-PLZ) |
| LIBOR PIVKO | 100. zápas za Pardubice v lize (15.kolo SLA-PCE) |
| LIBOR PIVKO | 300. zápas v lize (18.kolo PCE-KLA) |
| MICHAL KLEJNA | 1. gól v lize (23.kolo PCE-VIT) |
| ZDENĚK ONDŘEJ | 100. kanadský bod v lize (24.kolo ZLN-PCE) |
| TOMÁŠ DIVÍŠEK | 400. zápas v lize (25.kolo PCE-LIT) |
| PETR KOUKAL | 400. zápas v lize (25.kolo PCE-LIT) |
| RASTISLAV ŠPIRKO | 1. zápas za Pardubice v lize (29.kolo LIB-PCE) |
| RASTISLAV ŠPIRKO | 1. gól za Pardubice v lize (29.kolo LIB-PCE) |
| JIŘÍ HAŠEK | 1. zápas za Pardubice v lize (30.kolo PCE-ZNO) |
| MICHAL TVRDÍK | 200. kanadský bod v lize (31.kolo KLA-PCE) |
| MARTIN LOJEK | 1. zápas za Pardubice v lize (33.kolo PCE-CEB) |
| JAROSLAV KOMA | 100. zápas v lize (34.kolo SPA-PCE) |
| JAN SNOPEK | 600. zápas v lize (34.kolo SPA-PCE) |

ZÁPASOVÁ MAXIMA

GÓLY 2 JAN STARÝ (2.kolo PCE-SLA)
JAN KOLÁŘ (6.kolo PCE-TRI)
PETR KOUKAL (9.kolo PCE-MBO)
JAN STARÝ (11.kolo PCE-ZLN)
MICHAL TVRDÍK (12.kolo LIT-PCE)
JAN STARÝ (13.kolo PCE-PLZ)
MICHAL TVRDÍK (14.kolo PCE-KVA)
PETER PUCHER (16.kolo PCE-LIB)
TOMÁŠ DIVÍŠEK (17.kolo ZNO-PCE)
ZDENĚK ONDŘEJ (24.kolo ZLN-PCE)
JAN STARÝ (31.kolo KLA-PCE)
JAROSLAV KOMA (32.kolo PCE-TRI)
LIBOR PIVKO (37.kolo PCE-ZLN)
LIBOR PIVKO (39.kolo PCE-PLZ)

ASISTENCE 3 DAVID HAVÍŘ (6.kolo PCE-TRI)
JAN KOLÁŘ (13.kolo PCE-PLZ)

KANADSKÉ BODY 3 DAVID HAVÍŘ (6.kolo PCE-TRI)
JAN KOLÁŘ (9.kolo PCE-MBO)
PETR KOUKAL (9.kolo PCE-MBO)
MICHAL TVRDÍK (12.kolo LIT-PCE)
JAN KOLÁŘ (13.kolo PCE-PLZ)
JAN STARÝ (13.kolo PCE-PLZ)
PETR KOUKAL (13.kolo PCE-PLZ)
TOMÁŠ DIVÍŠEK (13.kolo PCE-PLZ)
LIBOR PIVKO (14.kolo PCE-KVA)
TOMÁŠ DIVÍŠEK (17.kolo ZNO-PCE)
PETER PUCHER (17.kolo ZNO-PCE)
JAN STARÝ (29.kolo LIB-PCE)
RADOVAN SOMÍK (35.kolo PCE-MBO)

ÚČAST NA LEDĚ +/- +5 JIŘÍ CETKOVSKÝ (37.kolo PCE-ZLN)

HRÁČSKÉ SÉRIE

KANADSKÉ BODOVÁNÍ

- 9** MICHAL TVRDÍK
(7+4), získal alespoň bod od 7.kola do 15.kola
- LIBOR PIVKO
(8+4), získal alespoň bod od 32.kola do 40.kola
- 8** JAN KOLÁŘ
(5+9), získal alespoň bod od 1.kola do 9.kola
- 7** PETR KOUKAL
(4+4), získal alespoň bod od 27.kola do 33.kola
- 6** JAN STARÝ
(6+4), získal alespoň bod od 27.kola do 32.kola
- RADOVAN SOMÍK
(4+4), získal alespoň bod od 28.kola do 33.kola
- TOMÁŠ DIVÍŠEK
(2+6), získal alespoň bod od 32.kola do 37.kola
- 5** LIBOR PIVKO
(3+5), získal alespoň bod od 11.kola do 15.kola
- JAN KOLÁŘ
(1+5), získal alespoň bod od 29.kola do 33.kola
- 4** JIŘÍ CETKOVSKÝ
(4+1), získal alespoň bod od 11.kola do 14.kola
- RADOVAN SOMÍK
(2+3), získal alespoň bod od 11.kola do 14.kola
- ALEŠ PÍŠA
(3+2), získal alespoň bod od 17.kola do dohrávky 4.kola
- PETER PUCHER
(5+4), získal alespoň bod od 16.kola do 19.kola
- LIBOR PIVKO
(1+3), získal alespoň bod od 21.kola do 24.kola
- PETR ČÁSLAVA
(1+4), získal alespoň bod od 29.kola do 32.kola

GÓLY

- 4** JIŘÍ CETKOVSKÝ
4 góly, dal alespoň jeden gól od 11.kola do 14.kola
- PETER PUCHER
5 gólů, dal alespoň jeden gól od 16.kola do 19.kola
- JAN STARÝ
6 gólů, dal alespoň jeden gól od 29.kola do 32.kola
- LIBOR PIVKO
6 gólů, dal alespoň jeden gól od 36.kola do 39.kola

ÚČAST NA LEDĚ +/-

- 4** TOMÁŠ DIVÍŠEK
+7, měl kladnou bilanci +/- od 11.kola do 14.kola
- LIBOR PIVKO
+8, měl kladnou bilanci +/- od 11.kola do 14.kola
- JAN SNOPEK
+6, měl kladnou bilanci +/- od 11.kola do 14.kola
- MICHAL TVRDÍK
+6, měl kladnou bilanci +/- od 11.kola do 14.kola
- TOMÁŠ DIVÍŠEK
+4, měl kladnou bilanci +/- od 21.kola do 24.kola
- LIBOR PIVKO
+4, měl kladnou bilanci +/- od 21.kola do 24.kola
- JAN SNOPEK
+5, měl kladnou bilanci +/- od 21.kola do 24.kola
- LIBOR PIVKO
+7, měl kladnou bilanci +/- od 37.kola do 40.kola

TÝMOVÁ NEJLETOŠNÍ SEZÓNY

NEJVYŠŠÍ VÝHRA

5:0 – 9.kolo Pardubice vs. Mladá Boleslav

NEJVYŠŠÍ PROHRA

1:6 – 27.kolo Karlovy Vary vs. Pardubice

NEJDELŠÍ SÉRIE VYHRANÝCH ZÁPASŮ

5 – od 35. do 39.kola

NEJDELŠÍ SÉRIE ZÁPASŮ S ALESPŇ JEDNÍM ZÍSKANÝM BODEM

6 – 2krát, naposledy od 35. do 40.kola

NEJDELŠÍ SÉRIE PROHRANÝCH ZÁPASŮ

3 – 2krát, naposledy od 25. do 27.kola

NEJDELŠÍ SÉRIE ZÁPASŮ BEZ ZÍSKANÉHO BODU

3 – 2krát, naposledy od 25. do 27.kola

NEJVÍCE VSTŘELENÝCH GÓLŮ

8 – 13.kolo Pardubice vs. Plzeň

NEJVÍCE OBDRŽENÝCH GÓLŮ

6 – 27.kolo Karlovy Vary vs. Pardubice

NEJVÍCE GÓLŮ V ZÁPASE

13 – 13.kolo Pardubice vs. Plzeň

NEJMÉNĚ GÓLŮ V ZÁPASE

3 – 7krát, naposledy 36.kolo Vítkovice vs. Pardubice

NEJVÍCE VSTŘELENÝCH GÓLŮ V JEDNÉ TŘETINĚ

5 – druhá třetina 13.kolo Pardubice vs. Plzeň

NEJVÍCE OBDRŽENÝCH GÓLŮ V JEDNÉ TŘETINĚ

3 – 5krát, naposledy třetí třetina 34.kolo Sparta Praha vs. Pardubice

NEJVÍCE GÓLŮ V JEDNÉ TŘETINĚ

8 – druhá třetina 13.kolo Pardubice vs. Plzeň

NEJVÍCE STŘEL PARDUBIC V UTKÁNÍ

51 – 3krát, naposledy 40.kolo Pardubice vs. Karlovy Vary

NEJMÉNĚ STŘEL PARDUBIC V UTKÁNÍ

25 - 10.kolo Vítkovice vs. Pardubice

NEJVÍCE STŘEL SOUPEŘE V UTKÁNÍ

49 - 38.kolo Litvínov vs. Pardubice

NEJMÉNĚ STŘEL SOUPEŘE V UTKÁNÍ

17 – 18.kolo Pardubice vs. Kladno

NEJVYŠŠÍ DIVÁCKÁ NÁVŠTĚVA DOMA

10 194 – 2krát, naposledy 35.kolo Pardubice vs. Mladá Boleslav

NEJNIŽŠÍ DIVÁCKÁ NÁVŠTĚVA DOMA

6 710 – 13.kolo Pardubice vs. Plzeň

NEJVYŠŠÍ DIVÁCKÁ NÁVŠTĚVA VENKU

7 938 – 34.kolo Sparta Praha vs. Pardubice

NEJNIŽŠÍ DIVÁCKÁ NÁVŠTĚVA VENKU

2 140 – 31.kolo Kladno – Pardubice

NEJVÍCE PŘESILOVÝCH HER

10 – 21.kolo Pardubice vs. Sparta Praha

NEJMÉNĚ PŘESILOVÝCH HER

3 – 4krát, naposledy 37.kolo Pardubice vs. Zlín

NEJVÍCE OSLABENÍ

10 – 6.kolo Pardubice vs. Třinec

NEJMÉNĚ OSLABENÍ

2 – 37.kolo Pardubice vs. Zlín

NEJVÍCE VSTŘELENÝCH GÓLŮ V PŘESILOVKÁCH

3 – 6krát, naposledy 32.kolo Pardubice vs. Třinec

NEJVÍCE OBDRŽENÝCH GÓLŮ V OSLABENÍ

3 – 3krát, naposledy 13.kolo Pardubice vs. Plzeň

NEJKRATŠÍ ČASOVÝ INTERVAL MEZI DVĚMA VSTŘELENÝMI GÓLY

44 vteřin (25:14 a 25:58) – 35.kolo Pardubice vs. Mladá Boleslav

NEJKRATŠÍ ČASOVÝ INTERVAL MEZI TŘEMI VSTŘELENÝMI GÓLY

3 minuty a 8 vteřin (28:57, 30:12, 32:05) – 37.kolo Pardubice vs. Zlín

NEJKRATŠÍ ČASOVÝ INTERVAL MEZI DVĚMA OBDRŽENÝMI GÓLY

15 vteřin (26:12 a 26:27) – 17.kolo Znojmo vs. Pardubice

NEJKRATŠÍ ČASOVÝ INTERVAL MEZI TŘEMI OBDRŽENÝMI GÓLY

5 minut 41 vteřin (35:06, 36:36 a 40:47) – 27.kolo Karlovy Vary vs. Pardubice

NEJRYCHLEJI VSTŘELENÝ PRVNÍ GÓL

0:45 - Petr Koukal – 28. kolo Pardubice vs. Slavia Praha

NEJRYCHLEJI OBDRŽENÝ PRVNÍ GÓL

0:56 – Jiří Šimánek – 29. kolo Liberec vs. Pardubice

AKTUÁLNÍ FORMA

POSLEDNÍCH 10 UTKÁNÍ

POSLEDNÍCH 5 UTKÁNÍ

| BRANKÁŘI | Z | MIN | SV | G | AVG | %SV | W | L | SO | Z | MIN | SV | G | AVG | %SV | W | L | SO |
|----------------|---|-----|-----|----|------|-------------|---|---|----|---|-----|-----|---|------|-------------|---|---|----|
| JÁN LAŠÁK | 7 | 429 | 206 | 18 | 2,52 | 92,0 | 5 | 2 | 0 | 4 | 249 | 120 | 9 | 2,17 | 93,0 | 3 | 1 | 0 |
| MARTIN RŮŽIČKA | 3 | 180 | 92 | 7 | 2,33 | 92,9 | 2 | 1 | 0 | 1 | 60 | 30 | 2 | 2,00 | 93,8 | 0 | 1 | 0 |

| OBRÁNCI | Z | G | A | KB | +/- | TM | PPG | SHG | WG | Z | G | A | KB | +/- | TM | PPG | SHG | WG |
|----------------|----|---|---|----------|-----|----|-----|-----|----|---|---|---|----------|-----|----|-----|-----|----|
| DAVID HAVÍŘ | 10 | 1 | 0 | 1 | 0 | 8 | 0 | 0 | 0 | 5 | 0 | 0 | 0 | 0 | 2 | 0 | 0 | 0 |
| ALEŠ PÍŠA | 10 | 1 | 3 | 4 | 1 | 45 | 0 | 0 | 0 | 5 | 1 | 1 | 2 | 1 | 27 | 0 | 0 | 0 |
| JAN SNOPEK | 10 | 1 | 3 | 4 | 6 | 26 | 0 | 0 | 1 | 5 | 0 | 2 | 2 | 5 | 14 | 0 | 0 | 0 |
| PETR ČÁSLAVA | 10 | 1 | 5 | 6 | 3 | 2 | 0 | 0 | 0 | 5 | 1 | 1 | 2 | 4 | 0 | 0 | 0 | 0 |
| JAROSLAV KOMA | 10 | 2 | 0 | 2 | -2 | 0 | 2 | 0 | 1 | 5 | 0 | 0 | 0 | -1 | 0 | 0 | 0 | 0 |
| MAREK ZUKAL | 0 | 0 | 0 | 0 | 0 | 0 | 0 | 0 | 0 | 0 | 0 | 0 | 0 | 0 | 0 | 0 | 0 | 0 |
| MICHAL ŠEDA | 0 | 0 | 0 | 0 | 0 | 0 | 0 | 0 | 0 | 0 | 0 | 0 | 0 | 0 | 0 | 0 | 0 | 0 |
| JAKUB NAKLÁDAL | 9 | 0 | 1 | 1 | 1 | 8 | 0 | 0 | 0 | 5 | 0 | 1 | 1 | -1 | 6 | 0 | 0 | 0 |
| JAN KOLÁŘ II. | 10 | 0 | 0 | 0 | 2 | 4 | 0 | 0 | 0 | 5 | 0 | 0 | 0 | 1 | 2 | 0 | 0 | 0 |
| MARTIN LOJEK | 6 | 0 | 0 | 0 | -1 | 0 | 0 | 0 | 0 | 3 | 0 | 0 | 0 | -1 | 0 | 0 | 0 | 0 |

| ÚTOČNÍCI | Z | G | A | KB | +/- | TM | PPG | SHG | WG | Z | G | A | KB | +/- | TM | PPG | SHG | WG |
|------------------|----|---|---|-----------|-----|----|-----|-----|----|---|---|---|----------|-----|----|-----|-----|----|
| MICHAL TVRDÍK | 10 | 1 | 3 | 4 | 3 | 4 | 0 | 0 | 0 | 5 | 0 | 2 | 2 | 1 | 2 | 0 | 0 | 0 |
| FILIP STOKLASA | 0 | 0 | 0 | 0 | 0 | 0 | 0 | 0 | 0 | 0 | 0 | 0 | 0 | 0 | 0 | 0 | 0 | 0 |
| TOMÁŠ DIVÍŠEK | 9 | 2 | 6 | 8 | 7 | 4 | 1 | 0 | 1 | 4 | 1 | 2 | 3 | 6 | 2 | 0 | 0 | 0 |
| LIBOR PIVKO | 10 | 8 | 4 | 12 | 7 | 16 | 2 | 0 | 0 | 5 | 5 | 2 | 7 | 7 | 12 | 0 | 0 | 0 |
| JAN STARÝ | 10 | 2 | 4 | 6 | 2 | 6 | 0 | 0 | 0 | 5 | 0 | 3 | 3 | 0 | 6 | 0 | 0 | 0 |
| MICHAL KLEJNA | 9 | 0 | 0 | 0 | -3 | 2 | 0 | 0 | 0 | 5 | 0 | 0 | 0 | -1 | 0 | 0 | 0 | 0 |
| PETER PUCHER | 1 | 0 | 0 | 0 | -2 | 0 | 0 | 0 | 0 | 1 | 0 | 0 | 0 | -2 | 0 | 0 | 0 | 0 |
| PETR KOUKAL | 10 | 2 | 2 | 4 | 0 | 8 | 0 | 0 | 0 | 5 | 0 | 0 | 0 | -1 | 6 | 0 | 0 | 0 |
| JAN KOLÁŘ | 10 | 3 | 4 | 7 | 2 | 4 | 1 | 0 | 2 | 5 | 3 | 0 | 3 | 1 | 2 | 1 | 0 | 2 |
| TOMÁŠ ZOHORNA | 4 | 2 | 1 | 3 | 3 | 2 | 0 | 0 | 1 | 3 | 2 | 0 | 2 | 2 | 2 | 0 | 0 | 1 |
| DANIEL RÁKOS | 9 | 0 | 1 | 1 | -3 | 2 | 0 | 0 | 0 | 5 | 0 | 1 | 1 | -1 | 0 | 0 | 0 | 0 |
| JAN SEMORÁD | 6 | 0 | 1 | 1 | 0 | 0 | 0 | 0 | 0 | 5 | 0 | 1 | 1 | 0 | 0 | 0 | 0 | 0 |
| LUKÁŠ RADIL | 0 | 0 | 0 | 0 | 0 | 0 | 0 | 0 | 0 | 0 | 0 | 0 | 0 | 0 | 0 | 0 | 0 | 0 |
| RASTISLAV ŠPIRKO | 0 | 0 | 0 | 0 | 0 | 0 | 0 | 0 | 0 | 0 | 0 | 0 | 0 | 0 | 0 | 0 | 0 | 0 |
| TOMÁŠ BLAŽEK | 4 | 1 | 1 | 2 | 0 | 2 | 0 | 0 | 0 | 0 | 0 | 0 | 0 | 0 | 0 | 0 | 0 | 0 |
| JIŘÍ CETKOVSKÝ | 10 | 1 | 4 | 5 | 6 | 8 | 0 | 0 | 0 | 5 | 1 | 4 | 5 | 8 | 0 | 0 | 0 | 0 |
| RADOVAN SOMÍK | 10 | 5 | 4 | 9 | 1 | 0 | 2 | 0 | 1 | 5 | 2 | 0 | 2 | -1 | 0 | 1 | 0 | 0 |
| TOMÁŠ BLÁHA | 0 | 0 | 0 | 0 | 0 | 0 | 0 | 0 | 0 | 0 | 0 | 0 | 0 | 0 | 0 | 0 | 0 | 0 |
| JIŘÍ HAŠEK | 3 | 0 | 0 | 0 | -2 | 0 | 0 | 0 | 0 | 0 | 0 | 0 | 0 | 0 | 0 | 0 | 0 | 0 |

STATISTIKA PROTI DNEŠNÍMU SOUPEŘI

2008 / 2009

KARIÉRA

| BRANKÁŘI | Z | MIN | AVG | %SV | W | L | Z | MIN | SV | G | AVG | %SV | W | L | T | A | SO |
|----------------|---|-----|------|-------------|---|---|----|------|-----|----|------|-------------|----|---|---|---|----|
| JÁN LAŠÁK | 3 | 185 | 2,59 | 93,1 | 3 | 0 | 22 | 1348 | 801 | 60 | 2,67 | 93,0 | 13 | 9 | 0 | 0 | 2 |
| MARTIN RŮŽIČKA | 0 | 0 | 0,00 | 0,0 | 0 | 0 | 0 | 0 | 0 | 0 | 0 | 0 | 0 | 0 | 0 | 0 | 0 |

| OBRÁNCI | Z | G | A | KB | +/- | TM | Z | G | A | KB | +/- | TM | PPG | PPA | SHG | SHA | GWGGWA | |
|----------------|---|---|---|----------|-----|----|----|---|---|----------|-----|----|-----|-----|-----|-----|--------|---|
| DAVID HAVÍŘ | 3 | 0 | 0 | 0 | 1 | 2 | 30 | 1 | 7 | 8 | 5 | 57 | 1 | 4 | 0 | 0 | 0 | 1 |
| ALEŠ PÍŠA | 3 | 0 | 0 | 0 | 2 | 20 | 8 | 0 | 1 | 1 | 5 | 26 | 0 | 0 | 0 | 0 | 0 | 0 |
| JAN SNOPEK | 3 | 0 | 1 | 1 | -1 | 2 | 32 | 2 | 7 | 9 | 0 | 70 | 0 | 3 | 0 | 0 | 1 | 0 |
| PETR ČÁSLAVA | 3 | 0 | 3 | 3 | 2 | 0 | 28 | 1 | 6 | 7 | 4 | 24 | 1 | 2 | 0 | 0 | 0 | 1 |
| JAROSLAV KOMA | 1 | 0 | 0 | 0 | 1 | 0 | 7 | 0 | 0 | 0 | 1 | 2 | 0 | 0 | 0 | 0 | 0 | 0 |
| MAREK ZUKAL | 1 | 0 | 0 | 0 | -1 | 0 | 2 | 0 | 0 | 0 | -1 | 0 | 0 | 0 | 0 | 0 | 0 | 0 |
| MICHAL ŠEDA | 2 | 0 | 0 | 0 | 0 | 0 | 8 | 0 | 0 | 0 | -2 | 2 | 0 | 0 | 0 | 0 | 0 | 0 |
| JAKUB NAKLÁDAL | 3 | 1 | 1 | 2 | 1 | 0 | 5 | 1 | 1 | 2 | 0 | 2 | 0 | 1 | 0 | 0 | 0 | 1 |
| JAN KOLÁŘ II. | 1 | 0 | 0 | 0 | 0 | 0 | 5 | 0 | 0 | 0 | -3 | 4 | 0 | 0 | 0 | 0 | 0 | 0 |
| MARTIN LOJEK | 0 | 0 | 0 | 0 | 0 | 0 | 1 | 0 | 0 | 0 | -2 | 2 | 0 | 0 | 0 | 0 | 0 | 0 |

| ÚTOČNÍCI | Z | G | A | KB | +/- | TM | Z | G | A | KB | +/- | TM | PPG | PPA | SHG | SHA | GWGGWA | |
|------------------|---|---|---|----------|-----|----|----|----|----|-----------|-----|----|-----|-----|-----|-----|--------|---|
| MICHAL TVRDÍK | 3 | 0 | 0 | 0 | -3 | 2 | 26 | 10 | 3 | 13 | 2 | 8 | 4 | 0 | 0 | 0 | 1 | 1 |
| FILIP STOKLASA | 0 | 0 | 0 | 0 | 0 | 0 | 0 | 0 | 0 | 0 | 0 | 0 | 0 | 0 | 0 | 0 | 0 | 0 |
| TOMÁŠ DIVÍŠEK | 3 | 1 | 1 | 2 | -2 | 4 | 32 | 8 | 14 | 22 | 0 | 38 | 4 | 5 | 1 | 1 | 2 | 0 |
| LIBOR PIVKO | 3 | 1 | 2 | 3 | -2 | 4 | 11 | 5 | 4 | 9 | -2 | 20 | 2 | 3 | 1 | 0 | 1 | 0 |
| JAN STARÝ | 3 | 3 | 1 | 4 | 2 | 2 | 11 | 4 | 3 | 7 | 3 | 8 | 1 | 0 | 0 | 0 | 2 | 0 |
| MICHAL KLEJNA | 1 | 1 | 0 | 1 | 1 | 0 | 3 | 1 | 1 | 2 | 2 | 0 | 0 | 0 | 0 | 0 | 0 | 0 |
| PETER PUCHER | 1 | 2 | 0 | 2 | 1 | 0 | 23 | 7 | 13 | 20 | -1 | 6 | 1 | 5 | 1 | 0 | 1 | 3 |
| PETR KOUKAL | 3 | 2 | 3 | 5 | 2 | 4 | 30 | 3 | 8 | 11 | -3 | 28 | 2 | 2 | 0 | 0 | 1 | 3 |
| JAN KOLÁŘ | 3 | 1 | 3 | 4 | 2 | 2 | 23 | 3 | 3 | 6 | -1 | 10 | 0 | 3 | 0 | 0 | 1 | 2 |
| TOMÁŠ ZOHORNA | 1 | 0 | 0 | 0 | -1 | 0 | 5 | 1 | 0 | 1 | -1 | 2 | 0 | 0 | 0 | 0 | 0 | 0 |
| DANIEL RÁKOS | 3 | 1 | 1 | 2 | 1 | 0 | 5 | 1 | 1 | 2 | 2 | 25 | 0 | 0 | 0 | 0 | 0 | 0 |
| JAN SEMORÁD | 0 | 0 | 0 | 0 | 0 | 0 | 1 | 0 | 0 | 0 | 0 | 0 | 0 | 0 | 0 | 0 | 0 | 0 |
| LUKÁŠ RADIL | 2 | 0 | 1 | 1 | 0 | 0 | 2 | 0 | 1 | 1 | 0 | 0 | 0 | 0 | 0 | 0 | 0 | 0 |
| RASTISLAV ŠPIRKO | 1 | 1 | 1 | 2 | 1 | 0 | 5 | 2 | 1 | 3 | -1 | 2 | 1 | 0 | 0 | 0 | 1 | 0 |
| TOMÁŠ BLAŽEK | 2 | 0 | 0 | 0 | -1 | 4 | 28 | 4 | 7 | 11 | 3 | 18 | 0 | 2 | 1 | 0 | 1 | 0 |
| JIŘÍ CETKOVSKÝ | 3 | 0 | 1 | 1 | 2 | 6 | 12 | 1 | 1 | 2 | -1 | 37 | 1 | 0 | 0 | 0 | 0 | 0 |
| RADOVAN SOMÍK | 2 | 1 | 0 | 1 | 0 | 0 | 7 | 2 | 0 | 2 | -1 | 0 | 2 | 0 | 0 | 0 | 0 | 0 |
| TOMÁŠ BLÁHA | 0 | 0 | 0 | 0 | 0 | 0 | 1 | 0 | 0 | 0 | 0 | 0 | 0 | 0 | 0 | 0 | 0 | 0 |
| JIŘÍ HAŠEK | 0 | 0 | 0 | 0 | 0 | 0 | - | - | - | - | - | - | - | - | - | - | - | - |

u hráčů, kteří hráli v české extralize před sezónou 1999/00, jsou použity pouze prozatím dostupná čísla od 99/00 do 08/09

DOMA vs. VENKU

| DOMA | | | | | | | | | | | VENKU | | | | | | | | |
|------------------|----|-----|-----|-----------|------|-------------|----|----|----|--|-------|-----|-----|-----------|------|-------------|----|----|----|
| BRANKÁŘI | Z | MIN | SV | G | AVG | %SV | W | L | SO | | Z | MIN | SV | G | AVG | %SV | W | L | SO |
| JÁN LAŠÁK | 15 | 914 | 428 | 40 | 2,63 | 91,5 | 12 | 3 | 1 | | 14 | 801 | 457 | 45 | 3,37 | 91,0 | 5 | 9 | 0 |
| MARTIN RŮŽIČKA | 6 | 365 | 152 | 14 | 2,30 | 91,6 | 4 | 2 | 0 | | 8 | 422 | 239 | 20 | 2,84 | 92,3 | 3 | 5 | 0 |
| OBRÁNCI | Z | G | A | KB | +/- | TM | PP | SH | WG | | Z | G | A | KB | +/- | TM | PP | SH | WG |
| DAVID HAVÍŘ | 21 | 1 | 4 | 5 | 7 | 16 | 0 | 0 | 0 | | 20 | 0 | 5 | 5 | -4 | 20 | 0 | 0 | 0 |
| ALEŠ PÍŠA | 21 | 4 | 6 | 10 | 10 | 22 | 2 | 0 | 1 | | 20 | 1 | 4 | 5 | -4 | 69 | 1 | 0 | 1 |
| JAN SNOPEK | 21 | 2 | 4 | 6 | 14 | 64 | 0 | 0 | 1 | | 20 | 0 | 3 | 3 | -5 | 16 | 0 | 0 | 0 |
| PETR ČÁSLAVA | 20 | 3 | 10 | 13 | 10 | 20 | 2 | 0 | 0 | | 19 | 0 | 4 | 4 | -6 | 34 | 0 | 0 | 0 |
| JAROSLAV KOMA | 9 | 2 | 0 | 2 | -2 | 0 | 2 | 0 | 1 | | 8 | 0 | 0 | 0 | 0 | 0 | 0 | 0 | 0 |
| MAREK ZUKAL | 7 | 0 | 0 | 0 | 0 | 4 | 0 | 0 | 0 | | 8 | 0 | 0 | 0 | -1 | 6 | 0 | 0 | 0 |
| MICHAL ŠEDA | 11 | 0 | 1 | 1 | -3 | 12 | 0 | 0 | 0 | | 13 | 0 | 1 | 1 | 0 | 4 | 0 | 0 | 0 |
| JAKUB NAKLÁDAL | 19 | 1 | 3 | 4 | 6 | 10 | 0 | 0 | 0 | | 19 | 1 | 3 | 4 | -7 | 14 | 1 | 0 | 0 |
| JAN KOLÁŘ II. | 9 | 0 | 0 | 0 | 3 | 0 | 0 | 0 | 0 | | 6 | 0 | 1 | 1 | -3 | 4 | 0 | 0 | 0 |
| MARTIN LOJEK | 5 | 0 | 0 | 0 | -1 | 0 | 0 | 0 | 0 | | 1 | 0 | 0 | 0 | 0 | 0 | 0 | 0 | 0 |
| ÚTOČNÍCI | Z | G | A | KB | +/- | TM | PP | SH | WG | | Z | G | A | KB | +/- | TM | PP | SH | WG |
| MICHAL TVRDÍK | 21 | 6 | 4 | 10 | 12 | 14 | 0 | 0 | 2 | | 20 | 5 | 7 | 12 | -6 | 22 | 3 | 0 | 1 |
| FILIP STOKLASA | 0 | 0 | 0 | 0 | 0 | 0 | 0 | 0 | 0 | | 1 | 0 | 0 | 0 | 0 | 0 | 0 | 0 | 0 |
| TOMÁŠ DIVÍŠEK | 21 | 7 | 12 | 19 | 21 | 24 | 1 | 0 | 2 | | 18 | 5 | 6 | 11 | -4 | 18 | 2 | 0 | 0 |
| LIBOR PIVKO | 21 | 10 | 12 | 22 | 18 | 10 | 2 | 0 | 2 | | 19 | 6 | 7 | 13 | -5 | 36 | 1 | 1 | 0 |
| JAN STARÝ | 19 | 11 | 8 | 19 | 8 | 14 | 7 | 0 | 2 | | 18 | 8 | 3 | 11 | -3 | 8 | 5 | 0 | 0 |
| MICHAL KLEJNA | 8 | 1 | 1 | 2 | 1 | 0 | 0 | 0 | 0 | | 9 | 1 | 0 | 1 | -3 | 2 | 0 | 0 | 0 |
| PETER PUCHER | 12 | 5 | 4 | 9 | 5 | 2 | 1 | 0 | 0 | | 11 | 2 | 7 | 9 | -2 | 6 | 1 | 0 | 0 |
| PETR KOUKAL | 21 | 8 | 10 | 18 | 7 | 16 | 3 | 0 | 2 | | 20 | 3 | 6 | 9 | -1 | 14 | 2 | 1 | 1 |
| JAN KOLÁŘ | 21 | 6 | 17 | 23 | 8 | 16 | 2 | 0 | 1 | | 20 | 6 | 5 | 11 | -3 | 8 | 0 | 0 | 2 |
| TOMÁŠ ZOHORNA | 8 | 2 | 0 | 2 | 1 | 2 | 0 | 0 | 1 | | 5 | 0 | 1 | 1 | 0 | 2 | 0 | 0 | 0 |
| DANIEL RÁKOS | 15 | 1 | 1 | 2 | -3 | 2 | 0 | 0 | 0 | | 18 | 1 | 2 | 3 | -4 | 8 | 0 | 0 | 0 |
| JAN SEMORÁD | 6 | 0 | 0 | 0 | -3 | 0 | 0 | 0 | 0 | | 5 | 0 | 1 | 1 | -1 | 0 | 0 | 0 | 0 |
| LUKÁŠ RADIL | 8 | 0 | 0 | 0 | -3 | 0 | 0 | 0 | 0 | | 8 | 0 | 2 | 2 | 0 | 0 | 0 | 0 | 0 |
| RASTISLAV ŠPIRKO | 0 | 0 | 0 | 0 | 0 | 0 | 0 | 0 | 0 | | 2 | 1 | 1 | 2 | 1 | 0 | 0 | 0 | 1 |
| TOMÁŠ BLAŽEK | 10 | 2 | 1 | 3 | -2 | 0 | 0 | 0 | 0 | | 11 | 0 | 0 | 0 | -5 | 8 | 0 | 0 | 0 |
| JIŘÍ CETKOVSKÝ | 19 | 4 | 9 | 13 | 12 | 18 | 0 | 0 | 1 | | 19 | 5 | 4 | 9 | 0 | 36 | 2 | 0 | 0 |
| RADOVAN SOMÍK | 17 | 5 | 8 | 13 | 3 | 2 | 4 | 0 | 0 | | 16 | 6 | 1 | 7 | -4 | 0 | 4 | 0 | 1 |
| TOMÁŠ BLÁHA | 4 | 0 | 0 | 0 | -1 | 0 | 0 | 0 | 0 | | 3 | 0 | 0 | 0 | 0 | 0 | 0 | 0 | 0 |
| JIŘÍ HAŠEK | 3 | 0 | 0 | 0 | -1 | 0 | 0 | 0 | 0 | | 2 | 0 | 0 | 0 | -4 | 0 | 0 | 0 | 0 |

BODOVÁNÍ DLE POČTU HRÁČŮ NA LEDĚ

| | | | |
|--------|----------------|------------|----------|
| CELKEM | 5na5,4na4,3na3 | PŘESILOVKY | OSLABENÍ |
|--------|----------------|------------|----------|

| OBRÁNCI | Z | G | A | KB | G | A | KB | G | A | KB | G | A | KB |
|----------------|----|---|----|-----------|---|---|----------|---|---|-----------|---|---|----------|
| DAVID HAVÍŘ | 41 | 1 | 9 | 10 | 1 | 5 | 6 | 0 | 4 | 4 | 0 | 0 | 0 |
| ALEŠ PÍŠA | 41 | 5 | 10 | 15 | 2 | 3 | 5 | 3 | 7 | 10 | 0 | 0 | 0 |
| JAN SNOPEK | 41 | 2 | 7 | 9 | 2 | 3 | 5 | 0 | 4 | 4 | 0 | 0 | 0 |
| PETR ČÁSLAVA | 39 | 3 | 14 | 17 | 1 | 6 | 7 | 2 | 8 | 10 | 0 | 0 | 0 |
| JAROSLAV KOMA | 17 | 2 | 0 | 2 | 0 | 0 | 0 | 2 | 0 | 2 | 0 | 0 | 0 |
| MAREK ZUKAL | 15 | 0 | 0 | 0 | 0 | 0 | 0 | 0 | 0 | 0 | 0 | 0 | 0 |
| MICHAL ŠEDA | 24 | 0 | 2 | 2 | 0 | 2 | 2 | 0 | 0 | 0 | 0 | 0 | 0 |
| JAKUB NAKLÁDAL | 38 | 2 | 6 | 8 | 1 | 3 | 4 | 1 | 3 | 4 | 0 | 0 | 0 |
| JAN KOLÁŘ II. | 15 | 0 | 1 | 1 | 0 | 1 | 1 | 0 | 0 | 0 | 0 | 0 | 0 |
| MARTIN LOJEK | 6 | 0 | 0 | 0 | 0 | 0 | 0 | 0 | 0 | 0 | 0 | 0 | 0 |

| ÚTOČNÍCI | Z | G | A | KB | G | A | KB | G | A | KB | G | A | KB |
|------------------|----|----|----|-----------|----|----|-----------|----|----|-----------|---|---|----------|
| MICHAL TVRDÍK | 41 | 11 | 11 | 22 | 8 | 9 | 17 | 3 | 2 | 5 | 0 | 0 | 0 |
| FILIP STOKLASA | 1 | 0 | 0 | 0 | 0 | 0 | 0 | 0 | 0 | 0 | 0 | 0 | 0 |
| TOMÁŠ DIVÍŠEK | 39 | 12 | 18 | 30 | 9 | 13 | 22 | 3 | 5 | 8 | 0 | 0 | 0 |
| LIBOR PIVKO | 40 | 16 | 19 | 35 | 12 | 12 | 24 | 3 | 7 | 10 | 1 | 0 | 1 |
| JAN STARÝ | 37 | 19 | 11 | 30 | 7 | 7 | 14 | 12 | 4 | 16 | 0 | 0 | 0 |
| MICHAL KLEJNA | 17 | 2 | 1 | 3 | 2 | 1 | 3 | 0 | 0 | 0 | 0 | 0 | 0 |
| PETER PUCHER | 23 | 7 | 11 | 18 | 5 | 3 | 8 | 2 | 8 | 10 | 0 | 0 | 0 |
| PETR KOUKAL | 41 | 11 | 16 | 27 | 5 | 8 | 13 | 5 | 8 | 13 | 1 | 0 | 1 |
| JAN KOLÁŘ | 41 | 12 | 22 | 34 | 10 | 8 | 18 | 2 | 14 | 16 | 0 | 0 | 0 |
| TOMÁŠ ZOHORNA | 13 | 2 | 1 | 3 | 2 | 1 | 3 | 0 | 0 | 0 | 0 | 0 | 0 |
| DANIEL RÁKOS | 33 | 2 | 3 | 5 | 2 | 3 | 5 | 0 | 0 | 0 | 0 | 0 | 0 |
| JAN SEMORÁD | 11 | 0 | 1 | 1 | 0 | 1 | 1 | 0 | 0 | 0 | 0 | 0 | 0 |
| LUKÁŠ RADIL | 16 | 0 | 2 | 2 | 0 | 2 | 2 | 0 | 0 | 0 | 0 | 0 | 0 |
| RASTISLAV ŠPIRKO | 2 | 1 | 1 | 2 | 1 | 1 | 2 | 0 | 0 | 0 | 0 | 0 | 0 |
| TOMÁŠ BLAŽEK | 21 | 2 | 1 | 3 | 2 | 1 | 3 | 0 | 0 | 0 | 0 | 0 | 0 |
| JIŘÍ CETKOVSKÝ | 38 | 9 | 13 | 22 | 7 | 9 | 16 | 2 | 4 | 6 | 0 | 0 | 0 |
| RADOVAN SOMÍK | 33 | 11 | 9 | 20 | 3 | 6 | 9 | 8 | 3 | 11 | 0 | 0 | 0 |
| TOMÁŠ BLÁHA | 7 | 0 | 0 | 0 | 0 | 0 | 0 | 0 | 0 | 0 | 0 | 0 | 0 |
| JIŘÍ HAŠEK | 5 | 0 | 0 | 0 | 0 | 0 | 0 | 0 | 0 | 0 | 0 | 0 | 0 |

STATISTIKA FORMACÍ

| HRÁČ | Z | G | A | KB | +/- | TM | PPG | PPA | SHG | SHA | GWG | GWA |
|------------------------------|----|----|----|-----------|-----|----|-----|-----|-----|-----|-----|-----|
| Starý - Koukal - Kolář | 37 | 42 | 48 | 90 | 14 | 72 | 19 | 26 | 1 | 0 | 8 | 10 |
| Pivko - Divíšek - Tvrdík | 22 | 23 | 27 | 50 | 19 | 82 | 4 | 7 | 1 | 0 | 5 | 3 |
| Cetkovský - Divíšek - Pivko | 13 | 12 | 15 | 27 | 20 | 30 | 3 | 3 | 0 | 0 | 1 | 3 |
| Somík - Pucher - Cetkovský | 10 | 12 | 15 | 27 | 7 | 18 | 6 | 10 | 0 | 0 | 1 | 2 |
| Tvrdík - Blažek - Somík | 4 | 5 | 6 | 11 | 1 | 2 | 2 | 3 | 0 | 0 | 0 | 1 |
| Cetkovský - Pucher - Ondřej | 6 | 6 | 4 | 10 | 11 | 16 | 0 | 1 | 0 | 0 | 0 | 1 |
| Tvrdík - Zohorna - Somík | 4 | 4 | 4 | 8 | 9 | 4 | 1 | 0 | 0 | 0 | 2 | 3 |
| Tvrdík - Pucher - Somík | 3 | 3 | 4 | 7 | 3 | 4 | 2 | 2 | 0 | 0 | 0 | 0 |
| Klejna - Špirko - Rákos | 1 | 2 | 2 | 4 | 3 | 0 | 0 | 0 | 0 | 0 | 1 | 0 |
| Somík - Blažek - Cetkovský | 4 | 2 | 2 | 4 | -2 | 4 | 1 | 0 | 0 | 0 | 0 | 0 |
| Pivko - Semorád - Cetkovský | 1 | 1 | 2 | 3 | 4 | 12 | 0 | 0 | 0 | 0 | 0 | 0 |
| Rákos - Radil - Cetkovský | 1 | 1 | 2 | 3 | 3 | 2 | 0 | 0 | 0 | 0 | 0 | 0 |
| Kolář - Koukal - Rákos | 1 | 1 | 1 | 2 | 3 | 6 | 0 | 0 | 0 | 0 | 0 | 0 |
| Cetkovský - Divíšek - Tvrdík | 1 | 1 | 1 | 2 | 3 | 2 | 0 | 0 | 0 | 0 | 0 | 0 |
| Klejna - Pucher - Ondřej | 1 | 1 | 1 | 2 | 2 | 0 | 0 | 0 | 0 | 0 | 0 | 0 |
| Tvrdík - Špirko - Somík | 1 | 1 | 1 | 2 | -3 | 0 | 1 | 1 | 0 | 0 | 0 | 0 |
| Klejna - Radil - Rákos | 1 | 0 | 2 | 2 | 2 | 0 | 0 | 0 | 0 | 0 | 0 | 0 |
| Klejna - Divíšek - Pivko | 1 | 0 | 2 | 2 | 0 | 0 | 0 | 2 | 0 | 0 | 0 | 0 |
| Rákos - Radil - Tvrdík | 2 | 1 | 0 | 1 | 1 | 0 | 0 | 0 | 0 | 0 | 1 | 0 |
| Pivko - Divíšek - Ondřej | 1 | 1 | 0 | 1 | 0 | 0 | 1 | 0 | 0 | 0 | 0 | 0 |
| Somík - Tvrdík - Rákos | 2 | 1 | 0 | 1 | -5 | 0 | 0 | 0 | 0 | 0 | 0 | 0 |
| Klejna - Semorád - Rákos | 4 | 0 | 1 | 1 | -2 | 2 | 0 | 0 | 0 | 0 | 0 | 0 |
| Ondřej - Blažek - Rákos | 3 | 0 | 0 | 0 | 0 | 0 | 0 | 0 | 0 | 0 | 0 | 0 |
| Radil - Blažek - Rákos | 1 | 0 | 0 | 0 | 0 | 0 | 0 | 0 | 0 | 0 | 0 | 0 |
| Hašek - Rákos - Klejna | 2 | 0 | 0 | 0 | 0 | 0 | 0 | 0 | 0 | 0 | 0 | 0 |
| Bláha - Radil - Rákos | 1 | 0 | 0 | 0 | 0 | 0 | 0 | 0 | 0 | 0 | 0 | 0 |
| Zohorna - Radil - Stoklasa | 1 | 0 | 0 | 0 | 0 | 0 | 0 | 0 | 0 | 0 | 0 | 0 |
| Bláha - Zohorna - Rákos | 2 | 0 | 0 | 0 | 0 | 2 | 0 | 0 | 0 | 0 | 0 | 0 |
| Zohorna - Radil - Cetkovský | 1 | 0 | 0 | 0 | 0 | 0 | 0 | 0 | 0 | 0 | 0 | 0 |
| Bláha - Zohorna - Ondřej | 1 | 0 | 0 | 0 | 0 | 0 | 0 | 0 | 0 | 0 | 0 | 0 |
| Kolář - Koukal - Ondřej | 3 | 0 | 0 | 0 | 0 | 6 | 0 | 0 | 0 | 0 | 0 | 0 |
| Bláha - Semorád - Zohorna | 1 | 0 | 0 | 0 | 0 | 0 | 0 | 0 | 0 | 0 | 0 | 0 |
| Klejna - Blažek - Radil | 1 | 0 | 0 | 0 | 0 | 0 | 0 | 0 | 0 | 0 | 0 | 0 |
| Ondřej - Zohorna - Rákos | 1 | 0 | 0 | 0 | -1 | 2 | 0 | 0 | 0 | 0 | 0 | 0 |
| Klejna - Pucher - Semorád | 1 | 0 | 0 | 0 | -2 | 0 | 0 | 0 | 0 | 0 | 0 | 0 |
| Somík - Pucher - Ondřej | 1 | 0 | 0 | 0 | -2 | 0 | 0 | 0 | 0 | 0 | 0 | 0 |
| Hašek - Semorád - Rákos | 1 | 0 | 0 | 0 | -3 | 0 | 0 | 0 | 0 | 0 | 0 | 0 |
| Radil - Zohorna - Rákos | 1 | 0 | 0 | 0 | -3 | 0 | 0 | 0 | 0 | 0 | 0 | 0 |
| Rákos - Pucher - Radil | 1 | 0 | 0 | 0 | -3 | 4 | 0 | 0 | 0 | 0 | 0 | 0 |
| Somík - Cetkovský - Ondřej | 1 | 0 | 0 | 0 | -3 | 18 | 0 | 0 | 0 | 0 | 0 | 0 |
| Ondřej - Blažek - Radil | 3 | 0 | 0 | 0 | -3 | 2 | 0 | 0 | 0 | 0 | 0 | 0 |
| Somík - Hašek - Tvrdík | 1 | 0 | 0 | 0 | -3 | 0 | 0 | 0 | 0 | 0 | 0 | 0 |
| Pivko - Tvrdík - Ondřej | 1 | 0 | 0 | 0 | -3 | 2 | 0 | 0 | 0 | 0 | 0 | 0 |
| Zohorna - Semorád - Rákos | 1 | 0 | 0 | 0 | -3 | 0 | 0 | 0 | 0 | 0 | 0 | 0 |
| Bláha - Semorád - Rákos | 2 | 0 | 0 | 0 | -4 | 0 | 0 | 0 | 0 | 0 | 0 | 0 |
| Hašek - Blažek - Klejna | 1 | 0 | 0 | 0 | -4 | 0 | 0 | 0 | 0 | 0 | 0 | 0 |
| Rákos - Divíšek - Pivko | 1 | 0 | 0 | 0 | -4 | 6 | 0 | 0 | 0 | 0 | 0 | 0 |
| Somík - Blažek - Ondřej | 2 | 0 | 0 | 0 | -5 | 6 | 0 | 0 | 0 | 0 | 0 | 0 |
| Rákos - Blažek - Klejna | 1 | 0 | 0 | 0 | -5 | 4 | 0 | 0 | 0 | 0 | 0 | 0 |
| Klejna - Blažek - Ondřej | 1 | 0 | 0 | 0 | -5 | 2 | 0 | 0 | 0 | 0 | 0 | 0 |
| Ondřej - Radil - Rákos | 2 | 0 | 0 | 0 | -6 | 2 | 0 | 0 | 0 | 0 | 0 | 0 |

statistika vychází z předzápasových formací

SAMOSTATNÉ NÁJEZDY

PCE-SLA 3:4 s.n.

| | | | | |
|-----|-------------------------|-------|----|---------|
| SLA | Jaroslav BEDNÁŘ | NEDAL | TS | Lašák |
| PCE | Libor PIVKO | NEDAL | SN | Svoboda |
| SLA | Jaroslav BEDNÁŘ | DAL | SN | Lašák |
| PCE | Tomáš DIVÍŠEK | NEDAL | SN | Svoboda |
| SLA | Michal BOROVSANÝ | NEDAL | SN | Lašák |
| PCE | Tomáš BLAŽEK | NEDAL | SN | Svoboda |

SPA-PCE 5:4 s.n.

| | | | | |
|-----|------------------------|-------|----|----------|
| SPA | Petr TON | NEDAL | TS | Růžička |
| PCE | Peter PUCHER | NEDAL | SN | Pöpperle |
| SPA | Petr TON | NEDAL | SN | Růžička |
| PCE | Jan STARÝ | NEDAL | SN | Pöpperle |
| SPA | Martin RUČINSKÝ | NEDAL | SN | Růžička |
| PCE | Tomáš BLAŽEK | NEDAL | SN | Pöpperle |
| SPA | Michal BROŠ | DAL | SN | Růžička |

PCE-PLZ 8:5

| | | | | |
|-----|---------------------|-----|----|-------|
| PLZ | Tomáš VLASÁK | DAL | TS | Lašák |
|-----|---------------------|-----|----|-------|

PCE-KVA 5:3

| | | | | |
|-----|--------------------|-----|----|----------|
| PCE | Libor PIVKO | DAL | TS | Mensator |
|-----|--------------------|-----|----|----------|

PCE-KLA 3:2 s.n.

| | | | | |
|-----|-----------------------|-------|----|---------|
| PCE | Jan STARÝ | NEDAL | SN | Kopřiva |
| KLA | Tomáš HORNA | NEDAL | SN | Růžička |
| PCE | Peter PUCHER | NEDAL | SN | Kopřiva |
| KLA | Zdeněk NEDVĚD | NEDAL | SN | Růžička |
| PCE | Libor PIVKO | DAL | SN | Kopřiva |
| KLA | Jaroslav KALLA | DAL | SN | Růžička |
| KLA | Jaroslav KALLA | NEDAL | SN | Růžička |
| PCE | Michal TVRDÍK | DAL | SN | Kopřiva |

PCE – VIT 3:4 s.n.

| | | | | |
|-----|----------------------|-------|----|-------|
| PCE | Tomáš DIVÍŠEK | NEDAL | SN | Pinc |
| VIT | Jiří BURGER | NEDAL | SN | Lašák |
| PCE | Libor PIVKO | NEDAL | SN | Pinc |
| VIT | Viktor UJČÍK | NEDAL | SN | Lašák |
| PCE | Jan KOLÁŘ | NEDAL | SN | Pinc |
| VIT | Marek KVAPIL | NEDAL | SN | Lašák |
| VIT | Viktor UJČÍK | DAL | SN | Lašák |
| PCE | Michal TVRDÍK | NEDAL | SN | Pinc |

ZLN – PCE 1:5

| | | | | |
|-----|--------------------|-------|----|-------|
| PCE | Libor PIVKO | NEDAL | TS | Biegl |
|-----|--------------------|-------|----|-------|

KVA – PCE 6:1

| | | | | |
|-----|-------------------------|-------|----|---------|
| KVA | Marek MELENOVSKÝ | NEDAL | TS | Růžička |
|-----|-------------------------|-------|----|---------|

LIB – PCE 5:6 s.n.

| | | | | |
|-----|-------------------------|-------|----|----------|
| PCE | Radovan SOMÍK | NEDAL | SN | Hnilička |
| LIB | Václav PLETKA | DAL | SN | Lašák |
| PCE | Jan STARÝ | NEDAL | SN | Hnilička |
| LIB | Petr NEDVĚD | NEDAL | SN | Lašák |
| PCE | Rastislav ŠPIRKO | DAL | SN | Hnilička |
| LIB | Jiří ŠIMÁNEK | NEDAL | SN | Lašák |
| LIB | Václav PLETKA | NEDAL | SN | Lašák |
| PCE | Rastislav ŠPIRKO | DAL | SN | Hnilička |

KLA – PCE 5:4 s.n.

| | | | | |
|-----|-------------------------|-------|----|---------|
| PCE | Radovan SOMÍK | NEDAL | SN | Kopřiva |
| KLA | Radek BĚLOHLAV | NEDAL | SN | Lašák |
| PCE | Jan STARÝ | NEDAL | SN | Kopřiva |
| KLA | Jaroslav KALLA | NEDAL | SN | Lašák |
| PCE | Rastislav ŠPIRKO | NEDAL | SN | Kopřiva |
| KLA | Jan TOMAJKO | NEDAL | SN | Lašák |
| KLA | Radek BĚLOHLAV | DAL | SN | Lašák |
| PCE | Petr KOUKAL | NEDAL | SN | Kopřiva |

PCE – CEB 3:1

| | | | | |
|-----|--------------------|-----|----|-------|
| CEB | Tomáš KŮRKA | DAL | TS | Lašák |
|-----|--------------------|-----|----|-------|

PCE – ZLN 6:2

| | | | | |
|-----|--------------------|-------|----|-------|
| PCE | Libor PIVKO | NEDAL | TS | Murín |
|-----|--------------------|-------|----|-------|

LIT – PCE 2:3 sn.n

| | | | | |
|-----|-----------------------|-------|----|--------|
| LIT | Martin JENÁČEK | DAL | SN | Lašák |
| PCE | Michal TVRDÍK | DAL | SN | Franěk |
| LIT | Viktor HÜBL | NEDAL | SN | Lašák |
| PCE | Jan KOLÁŘ | DAL | SN | Franěk |
| LIT | Jakub ČERNÝ | NEDAL | SN | Lašák |

ÚSPĚŠNOST HRÁČŮ:

Špirko 2 / 3 = 67%

Tvrdík 2 / 3 = 67%

Kolář I. 1 / 2 = 50%

Pivko 2 / 6 = 33%

Koukal 0 / 1 = 0%

Pucher 0 / 2 = 0%

Divíšek 0 / 2 = 0%

Somík 0 / 2 = 0%

Blažek 0 / 2 = 0%

Starý 0 / 4 = 0%

ÚSPĚŠNOST BRANKÁŘŮ:

Růžička 7 / 9 = 78%

Lašák 13 / 20 = 65%

| BLÁHA | | | | | BLAŽEK | | | | | CETKOVSKÝ | | | | | ČÁSLAVA | | | | |
|----------|---|---|----|--------|----------|---|---|----|--------|-----------|---|---|----|--------|----------|---|---|----|--------|
| | G | A | KB | +/- TM | | G | A | KB | +/- TM | | G | A | KB | +/- TM | | G | A | KB | +/- TM |
| 1 @ KVA | | | | | 1 @ KVA | 0 | 0 | 0 | 0 0 | 1 @ KVA | 0 | 0 | 0 | 0 2 | 1 @ KVA | 0 | 0 | 0 | 0 2 |
| 2 SLA | | | | | 2 SLA | 0 | 0 | 0 | -2 0 | 2 SLA | 0 | 0 | 0 | 0 0 | 2 SLA | 0 | 0 | 0 | 0 0 |
| 3 @ LIB | | | | | 3 @ LIB | 0 | 0 | 0 | 0 2 | 3 @ LIB | 0 | 1 | 1 | 1 2 | 3 @ LIB | 0 | 0 | 0 | 1 0 |
| 5 @ KLA | | | | | 5 @ KLA | | | | | 5 @ KLA | 0 | 0 | 0 | -1 14 | 5 @ KLA | 0 | 0 | 0 | -1 0 |
| 6 TRI | | | | | 6 TRI | | | | | 6 TRI | 0 | 0 | 0 | 1 2 | 6 TRI | 0 | 1 | 1 | 0 4 |
| 7 CEB | | | | | 7 CEB | | | | | 7 CEB | 0 | 0 | 0 | 0 4 | 7 CEB | 0 | 0 | 0 | -1 0 |
| 8 @ SPA | | | | | 8 @ SPA | 0 | 0 | 0 | 0 0 | 8 @ SPA | 1 | 0 | 1 | 0 0 | 8 @ SPA | 0 | 0 | 0 | -1 0 |
| 9 MBO | | | | | 9 MBO | 0 | 0 | 0 | 0 0 | 9 MBO | 0 | 0 | 0 | 0 0 | 9 MBO | 0 | 0 | 0 | 1 0 |
| 10 @ VIT | | | | | 10 @ VIT | 0 | 0 | 0 | 0 0 | 10 @ VIT | 0 | 0 | 0 | 0 2 | 10 @ VIT | 0 | 1 | 1 | -1 0 |
| 11 ZLN | | | | | 11 ZLN | 0 | 0 | 0 | -1 0 | 11 ZLN | 1 | 0 | 1 | 0 2 | 11 ZLN | 0 | 0 | 0 | 1 2 |
| 12 @ LIT | | | | | 12 @ LIT | 0 | 0 | 0 | 0 0 | 12 @ LIT | 1 | 0 | 1 | 1 4 | 12 @ LIT | 0 | 0 | 0 | 0 0 |
| 13 PLZ | | | | | 13 PLZ | | | | | 13 PLZ | 1 | 1 | 2 | 0 0 | 13 PLZ | 0 | 1 | 1 | 0 2 |
| 14 KVA | | | | | 14 KVA | 0 | 0 | 0 | 0 0 | 14 KVA | 1 | 0 | 1 | 1 0 | 14 KVA | 1 | 0 | 1 | 1 0 |
| 15 @ SLA | | | | | 15 @ SLA | 0 | 0 | 0 | 0 0 | 15 @ SLA | 0 | 0 | 0 | 0 0 | 15 @ SLA | 0 | 0 | 0 | 0 0 |
| 16 LIB | | | | | 16 LIB | | | | | 16 LIB | 0 | 0 | 0 | 2 4 | 16 LIB | 0 | 2 | 2 | 1 0 |
| 17 @ ZNO | | | | | 17 @ ZNO | | | | | 17 @ ZNO | 1 | 1 | 2 | 1 0 | 17 @ ZNO | 0 | 0 | 0 | 1 2 |
| 18 KLA | 0 | 0 | 0 | 0 0 | 18 KLA | | | | | 18 KLA | 0 | 2 | 2 | 0 0 | 18 KLA | 0 | 0 | 0 | 0 0 |
| 19 @ TRI | 0 | 0 | 0 | 0 0 | 19 @ TRI | | | | | 19 @ TRI | 1 | 1 | 2 | -2 0 | 19 @ TRI | 0 | 0 | 0 | 0 12 |
| 4 ZNO | 0 | 0 | 0 | -1 0 | 4 ZNO | | | | | 4 ZNO | 0 | 0 | 0 | 0 2 | 4 ZNO | 0 | 1 | 1 | 0 0 |
| 20 @ CEB | | | | | 20 @ CEB | | | | | 20 @ CEB | 0 | 0 | 0 | 0 2 | 20 @ CEB | 0 | 0 | 0 | 0 0 |
| 21 SPA | 0 | 0 | 0 | 0 0 | 21 SPA | | | | | 21 SPA | 0 | 2 | 2 | 1 0 | 21 SPA | 0 | 0 | 0 | 1 2 |
| 22 @ MBO | 0 | 0 | 0 | 0 0 | 22 @ MBO | | | | | 22 @ MBO | 0 | 0 | 0 | -1 2 | 22 @ MBO | | | | |
| 23 VIT | 0 | 0 | 0 | 0 0 | 23 VIT | | | | | 23 VIT | | | | | 23 VIT | | | | |
| 24 @ ZLN | | | | | 24 @ ZLN | | | | | 24 @ ZLN | 1 | 0 | 1 | 3 2 | 24 @ ZLN | 0 | 0 | 0 | 2 2 |
| 25 LIT | | | | | 25 LIT | 0 | 0 | 0 | 0 0 | 25 LIT | 0 | 0 | 0 | -1 2 | 25 LIT | 0 | 0 | 0 | -1 2 |
| 26 @ PLZ | 0 | 0 | 0 | 0 0 | 26 @ PLZ | 0 | 0 | 0 | -2 2 | 26 @ PLZ | 0 | 0 | 0 | 1 0 | 26 @ PLZ | 0 | 1 | 1 | 1 2 |
| 27 @ KVA | | | | | 27 @ KVA | 0 | 0 | 0 | 0 0 | 27 @ KVA | 0 | 0 | 0 | -1 0 | 27 @ KVA | 0 | 0 | 0 | -2 0 |
| 28 SLA | | | | | 28 SLA | 1 | 0 | 1 | 1 0 | 28 SLA | 0 | 1 | 1 | 1 0 | 28 SLA | 0 | 0 | 0 | 1 6 |
| 29 @ LIB | | | | | 29 @ LIB | 0 | 0 | 0 | -1 2 | 29 @ LIB | 0 | 0 | 0 | -1 0 | 29 @ LIB | 0 | 1 | 1 | 0 0 |
| 30 ZNO | | | | | 30 ZNO | 0 | 0 | 0 | -1 0 | 30 ZNO | | | | | 30 ZNO | 1 | 0 | 1 | 0 0 |
| 31 @ KLA | | | | | 31 @ KLA | 0 | 0 | 0 | -1 0 | 31 @ KLA | | | | | 31 @ KLA | 0 | 1 | 1 | -3 14 |
| 32 TRI | | | | | 32 TRI | 1 | 0 | 1 | 0 0 | 32 TRI | 0 | 0 | 0 | 0 0 | 32 TRI | 0 | 2 | 2 | 1 2 |
| 33 CEB | | | | | 33 CEB | 0 | 1 | 1 | 1 0 | 33 CEB | 0 | 0 | 0 | 1 0 | 33 CEB | 0 | 0 | 0 | 1 0 |
| 34 @ SPA | | | | | 34 @ SPA | 0 | 0 | 0 | -1 2 | 34 @ SPA | 0 | 0 | 0 | -2 2 | 34 @ SPA | 0 | 0 | 0 | -4 0 |
| 35 MBO | | | | | 35 MBO | 0 | 0 | 0 | 0 0 | 35 MBO | 0 | 0 | 0 | 0 2 | 35 MBO | 0 | 2 | 2 | 1 0 |
| 36 @ VIT | | | | | 36 @ VIT | | | | | 36 @ VIT | 0 | 0 | 0 | -1 4 | 36 @ VIT | 0 | 2 | 2 | 0 0 |
| 37 ZLN | | | | | 37 ZLN | | | | | 37 ZLN | 0 | 2 | 2 | 5 0 | 37 ZLN | 1 | 1 | 2 | 4 0 |
| 38 @ LIT | | | | | 38 @ LIT | | | | | 38 @ LIT | 0 | 1 | 1 | 2 0 | 38 @ LIT | 0 | 0 | 0 | 2 0 |
| 39 PLZ | | | | | 39 PLZ | | | | | 39 PLZ | 1 | 1 | 2 | 2 0 | 39 PLZ | 0 | 0 | 0 | 1 0 |
| 40 KVA | | | | | 40 KVA | | | | | 40 KVA | 0 | 0 | 0 | -1 0 | 40 KVA | 0 | 0 | 0 | -2 0 |
| 41 @ SLA | | | | | 41 @ SLA | | | | | 41 @ SLA | 0 | 0 | 0 | 0 0 | 41 @ SLA | 0 | 0 | 0 | -1 0 |
| 42 LIB | | | | | 42 LIB | | | | | 42 LIB | | | | | 42 LIB | | | | |
| 43 @ ZNO | | | | | 43 @ ZNO | | | | | 43 @ ZNO | | | | | 43 @ ZNO | | | | |
| 44 KLA | | | | | 44 KLA | | | | | 44 KLA | | | | | 44 KLA | | | | |
| 45 @ TRI | | | | | 45 @ TRI | | | | | 45 @ TRI | | | | | 45 @ TRI | | | | |
| 46 @ CEB | | | | | 46 @ CEB | | | | | 46 @ CEB | | | | | 46 @ CEB | | | | |
| 47 SPA | | | | | 47 SPA | | | | | 47 SPA | | | | | 47 SPA | | | | |
| 48 @ MBO | | | | | 48 @ MBO | | | | | 48 @ MBO | | | | | 48 @ MBO | | | | |
| 49 VIT | | | | | 49 VIT | | | | | 49 VIT | | | | | 49 VIT | | | | |
| 50 @ ZLN | | | | | 50 @ ZLN | | | | | 50 @ ZLN | | | | | 50 @ ZLN | | | | |
| 51 LIT | | | | | 51 LIT | | | | | 51 LIT | | | | | 51 LIT | | | | |
| 52 @ PLZ | | | | | 52 @ PLZ | | | | | 52 @ PLZ | | | | | 52 @ PLZ | | | | |

| DIVÍŠEK | | | | | HAVÍŘ | | | | | KLEJNA | | | | | KOLÁŘ | | | | |
|----------|---|---|----|--------|----------|---|---|----|--------|----------|---|---|----|--------|----------|---|---|----|--------|
| | G | A | KB | +/- TM | | G | A | KB | +/- TM | | G | A | KB | +/- TM | | G | A | KB | +/- TM |
| 1 @ KVA | | | | | 1 @ KVA | 0 | 0 | 0 | 0 2 | 1 @ KVA | | | | | 1 @ KVA | 0 | 1 | 1 | 0 0 |
| 2 SLA | 1 | 0 | 1 | 1 4 | 2 SLA | 0 | 0 | 0 | 0 2 | 2 SLA | | | | | 2 SLA | 0 | 1 | 1 | 0 4 |
| 3 @ LIB | 1 | 0 | 1 | -1 2 | 3 @ LIB | 0 | 0 | 0 | 0 0 | 3 @ LIB | | | | | 3 @ LIB | 0 | 1 | 1 | 0 0 |
| 5 @ KLA | 0 | 0 | 0 | -1 0 | 5 @ KLA | 0 | 0 | 0 | 0 0 | 5 @ KLA | | | | | 5 @ KLA | 1 | 0 | 1 | 1 0 |
| 6 TRI | 0 | 0 | 0 | 0 0 | 6 TRI | 0 | 3 | 3 | 1 0 | 6 TRI | | | | | 6 TRI | 2 | 0 | 2 | 0 0 |
| 7 CEB | 0 | 0 | 0 | 1 0 | 7 CEB | 0 | 0 | 0 | 1 0 | 7 CEB | | | | | 7 CEB | 0 | 1 | 1 | 1 2 |
| 8 @ SPA | 0 | 1 | 1 | 0 2 | 8 @ SPA | 0 | 1 | 1 | 0 2 | 8 @ SPA | | | | | 8 @ SPA | 1 | 0 | 1 | -1 0 |
| 9 MBO | 1 | 0 | 1 | 2 2 | 9 MBO | 0 | 1 | 1 | 2 0 | 9 MBO | | | | | 9 MBO | 1 | 2 | 3 | 2 0 |
| 10 @ VIT | 0 | 0 | 0 | 0 0 | 10 @ VIT | 0 | 0 | 0 | 0 0 | 10 @ VIT | | | | | 10 @ VIT | 0 | 0 | 0 | 0 0 |
| 11 ZLN | 0 | 0 | 0 | 1 2 | 11 ZLN | 0 | 0 | 0 | 1 0 | 11 ZLN | | | | | 11 ZLN | 0 | 2 | 2 | 1 0 |
| 12 @ LIT | 1 | 1 | 2 | 2 0 | 12 @ LIT | 0 | 1 | 1 | 0 2 | 12 @ LIT | | | | | 12 @ LIT | 1 | 0 | 1 | -1 0 |
| 13 PLZ | 1 | 2 | 3 | 3 0 | 13 PLZ | 0 | 0 | 0 | 1 2 | 13 PLZ | | | | | 13 PLZ | 0 | 3 | 3 | 1 0 |
| 14 KVA | 0 | 1 | 1 | 1 0 | 14 KVA | 0 | 0 | 0 | 0 0 | 14 KVA | | | | | 14 KVA | 0 | 0 | 0 | 0 0 |
| 15 @ SLA | 0 | 0 | 0 | 0 10 | 15 @ SLA | 0 | 1 | 1 | -1 0 | 15 @ SLA | | | | | 15 @ SLA | 0 | 0 | 0 | -1 0 |
| 16 LIB | 0 | 1 | 1 | 1 2 | 16 LIB | 0 | 0 | 0 | 1 0 | 16 LIB | | | | | 16 LIB | 0 | 2 | 2 | 0 0 |
| 17 @ ZNO | 2 | 1 | 3 | 1 0 | 17 @ ZNO | 0 | 0 | 0 | -2 0 | 17 @ ZNO | | | | | 17 @ ZNO | 0 | 0 | 0 | -2 0 |
| 18 KLA | 0 | 0 | 0 | 0 2 | 18 KLA | 0 | 0 | 0 | -1 0 | 18 KLA | | | | | 18 KLA | 0 | 0 | 0 | -1 0 |
| 19 @ TRI | 0 | 0 | 0 | -1 0 | 19 @ TRI | 0 | 0 | 0 | -1 0 | 19 @ TRI | | | | | 19 @ TRI | 0 | 0 | 0 | 0 0 |
| 4 ZNO | 0 | 1 | 1 | 0 2 | 4 ZNO | 0 | 0 | 0 | 0 4 | 4 ZNO | | | | | 4 ZNO | 0 | 0 | 0 | 0 0 |
| 20 @ CEB | 0 | 0 | 0 | -2 0 | 20 @ CEB | 0 | 0 | 0 | 0 0 | 20 @ CEB | | | | | 20 @ CEB | 0 | 0 | 0 | 0 2 |
| 21 SPA | 0 | 1 | 1 | 1 4 | 21 SPA | 0 | 0 | 0 | 1 0 | 21 SPA | | | | | 21 SPA | 0 | 1 | 1 | 1 4 |
| 22 @ MBO | 0 | 1 | 1 | 1 0 | 22 @ MBO | 0 | 0 | 0 | 0 2 | 22 @ MBO | | | | | 22 @ MBO | 0 | 1 | 1 | 0 0 |
| 23 VIT | 1 | 0 | 1 | 1 0 | 23 VIT | 0 | 0 | 0 | 1 4 | 23 VIT | 1 | 1 | 2 | 2 0 | 23 VIT | 1 | 0 | 1 | 1 0 |
| 24 @ ZLN | 0 | 0 | 0 | 1 0 | 24 @ ZLN | 0 | 0 | 0 | 0 2 | 24 @ ZLN | 0 | 0 | 0 | 0 0 | 24 @ ZLN | 0 | 0 | 0 | 0 2 |
| 25 LIT | 0 | 0 | 0 | -1 0 | 25 LIT | 0 | 0 | 0 | -1 0 | 25 LIT | 0 | 0 | 0 | 0 0 | 25 LIT | 0 | 0 | 0 | -1 2 |
| 26 @ PLZ | 1 | 0 | 1 | 1 0 | 26 @ PLZ | 0 | 1 | 1 | 0 0 | 26 @ PLZ | 0 | 0 | 0 | -1 0 | 26 @ PLZ | 1 | 0 | 1 | 0 0 |
| 27 @ KVA | 0 | 0 | 0 | 0 0 | 27 @ KVA | 0 | 0 | 0 | -2 2 | 27 @ KVA | 0 | 0 | 0 | 0 0 | 27 @ KVA | 0 | 1 | 1 | -2 0 |
| 28 SLA | 1 | 1 | 2 | 2 4 | 28 SLA | 0 | 0 | 0 | 1 0 | 28 SLA | | | | | 28 SLA | 0 | 0 | 0 | 1 2 |
| 29 @ LIB | 0 | 0 | 0 | -2 0 | 29 @ LIB | 0 | 0 | 0 | 0 2 | 29 @ LIB | 1 | 0 | 1 | 1 0 | 29 @ LIB | 1 | 0 | 1 | 2 2 |
| 30 ZNO | 0 | 1 | 1 | 0 0 | 30 ZNO | 0 | 0 | 0 | -1 2 | 30 ZNO | 0 | 0 | 0 | 0 0 | 30 ZNO | 0 | 1 | 1 | 0 0 |
| 31 @ KLA | 0 | 0 | 0 | -2 2 | 31 @ KLA | 0 | 1 | 1 | 2 0 | 31 @ KLA | 0 | 0 | 0 | -1 0 | 31 @ KLA | 0 | 1 | 1 | 1 0 |
| 32 TRI | 0 | 1 | 1 | 1 0 | 32 TRI | 0 | 0 | 0 | -2 0 | 32 TRI | | | | | 32 TRI | 0 | 2 | 2 | 0 0 |
| 33 CEB | 0 | 1 | 1 | 1 0 | 33 CEB | 1 | 0 | 1 | 1 0 | 33 CEB | 0 | 0 | 0 | 0 0 | 33 CEB | 0 | 1 | 1 | 1 2 |
| 34 @ SPA | 0 | 1 | 1 | -1 0 | 34 @ SPA | 0 | 0 | 0 | 0 4 | 34 @ SPA | 0 | 0 | 0 | -2 2 | 34 @ SPA | 0 | 0 | 0 | 0 0 |
| 35 MBO | 1 | 0 | 1 | 0 2 | 35 MBO | 0 | 0 | 0 | 0 2 | 35 MBO | 0 | 0 | 0 | 0 0 | 35 MBO | 0 | 1 | 1 | 0 0 |
| 36 @ VIT | 0 | 1 | 1 | 0 0 | 36 @ VIT | 0 | 0 | 0 | 1 0 | 36 @ VIT | 0 | 0 | 0 | 0 0 | 36 @ VIT | 0 | 0 | 0 | 0 0 |
| 37 ZLN | 1 | 2 | 3 | 4 0 | 37 ZLN | 0 | 0 | 0 | 1 0 | 37 ZLN | 0 | 0 | 0 | -1 0 | 37 ZLN | 1 | 0 | 1 | 1 0 |
| 38 @ LIT | | | | | 38 @ LIT | 0 | 0 | 0 | -1 2 | 38 @ LIT | 0 | 0 | 0 | 0 0 | 38 @ LIT | 1 | 0 | 1 | 0 2 |
| 39 PLZ | 0 | 0 | 0 | 1 0 | 39 PLZ | 0 | 0 | 0 | 0 0 | 39 PLZ | 0 | 0 | 0 | 0 0 | 39 PLZ | 1 | 0 | 1 | 0 0 |

| KOLÁŘ II. | | | | | KOMA | | | | | KOUKAL | | | | | NAKLÁDAL | | | | | | | | |
|-----------|---|---|----|--------|----------|----------|---|----|--------|----------|----------|----------|----|--------|----------|----------|----------|----------|--------|----|---|----|---|
| | G | A | KB | +/- TM | | G | A | KB | +/- TM | | G | A | KB | +/- TM | | G | A | KB | +/- TM | | | | |
| 1 @ KVA | | | | | 1 @ KVA | | | | | 1 @ KVA | 0 | 1 | 1 | 0 | 0 | 1 @ KVA | 0 | 0 | 0 | 0 | 0 | | |
| 2 SLA | | | | | 2 SLA | 0 | 0 | 0 | 0 | 0 | 2 SLA | 0 | 1 | 1 | 0 | 0 | 2 SLA | 0 | 0 | 0 | 0 | 0 | |
| 3 @ LIB | | | | | 3 @ LIB | 0 | 0 | 0 | 1 | 0 | 3 @ LIB | 1 | 0 | 1 | 0 | 2 | 3 @ LIB | 0 | 1 | 1 | 0 | 0 | |
| 5 @ KLA | | | | | 5 @ KLA | 0 | 0 | 0 | -1 | 0 | 5 @ KLA | 0 | 0 | 0 | 1 | 2 | 5 @ KLA | 0 | 0 | 0 | 0 | 0 | |
| 6 TRI | | | | | 6 TRI | | | | | 6 TRI | 1 | 0 | 1 | 0 | 2 | 6 TRI | 0 | 1 | 1 | 1 | 4 | | |
| 7 CEB | | | | | 7 CEB | | | | | 7 CEB | 0 | 0 | 0 | 1 | 0 | 7 CEB | 0 | 0 | 0 | 1 | 0 | | |
| 8 @ SPA | | | | | 8 @ SPA | | | | | 8 @ SPA | 0 | 1 | 1 | -1 | 0 | 8 @ SPA | 0 | 1 | 1 | 0 | 0 | | |
| 9 MBO | | | | | 9 MBO | 0 | 0 | 0 | 0 | 0 | 9 MBO | 2 | 1 | 3 | 2 | 0 | 9 MBO | | | | | | |
| 10 @ VIT | | | | | 10 @ VIT | 0 | 0 | 0 | 0 | 0 | 10 @ VIT | 0 | 0 | 0 | 0 | 0 | 10 @ VIT | | | | | | |
| 11 ZLN | | | | | 11 ZLN | | | | | 11 ZLN | 0 | 1 | 1 | 1 | 0 | 11 ZLN | 0 | 0 | 0 | 1 | 0 | | |
| 12 @ LIT | | | | | 12 @ LIT | | | | | 12 @ LIT | 0 | 1 | 1 | -1 | 0 | 12 @ LIT | 0 | 0 | 0 | 0 | 0 | | |
| 13 PLZ | 0 | 0 | 0 | 0 | 13 PLZ | | | | | 13 PLZ | 1 | 2 | 3 | 1 | 4 | 13 PLZ | 0 | 0 | 0 | 0 | 0 | | |
| 14 KVA | | | | | 14 KVA | | | | | 14 KVA | 0 | 0 | 0 | 0 | 0 | 14 KVA | 0 | 0 | 0 | 0 | 0 | | |
| 15 @ SLA | | | | | 15 @ SLA | | | | | 15 @ SLA | 0 | 1 | 1 | -1 | 0 | 15 @ SLA | 0 | 0 | 0 | -1 | 0 | | |
| 16 LIB | | | | | 16 LIB | | | | | 16 LIB | 1 | 1 | 2 | 0 | 0 | 16 LIB | 1 | 0 | 1 | 1 | 0 | | |
| 17 @ ZNO | | | | | 17 @ ZNO | | | | | 17 @ ZNO | 0 | 0 | 0 | -1 | 0 | 17 @ ZNO | 0 | 0 | 0 | -2 | 0 | | |
| 18 KLA | | | | | 18 KLA | | | | | 18 KLA | 0 | 0 | 0 | -1 | 2 | 18 KLA | 0 | 0 | 0 | -1 | 0 | | |
| 19 @ TRI | | | | | 19 @ TRI | | | | | 19 @ TRI | 0 | 0 | 0 | 0 | 0 | 19 @ TRI | 0 | 0 | 0 | -1 | 2 | | |
| 4 ZNO | | | | | 4 ZNO | | | | | 4 ZNO | 0 | 0 | 0 | 0 | 0 | 4 ZNO | 0 | 0 | 0 | 0 | 0 | | |
| 20 @ CEB | | | | | 20 @ CEB | | | | | 20 @ CEB | 0 | 0 | 0 | 0 | 0 | 20 @ CEB | 0 | 0 | 0 | 0 | 2 | | |
| 21 SPA | | | | | 21 SPA | | | | | 21 SPA | 0 | 0 | 0 | 1 | 0 | 21 SPA | 0 | 1 | 1 | 1 | 0 | | |
| 22 @ MBO | | | | | 22 @ MBO | 0 | 0 | 0 | 0 | 0 | 22 @ MBO | 0 | 0 | 0 | 0 | 0 | 22 @ MBO | 1 | 0 | 1 | 0 | 2 | |
| 23 VIT | | | | | 23 VIT | 0 | 0 | 0 | 0 | 0 | 23 VIT | 0 | 1 | 1 | 1 | 2 | 23 VIT | 0 | 0 | 0 | 1 | 0 | |
| 24 @ ZLN | | | | | 24 @ ZLN | | | | | 24 @ ZLN | 0 | 0 | 0 | 0 | 2 | 24 @ ZLN | 0 | 0 | 0 | 0 | 0 | | |
| 25 LIT | | | | | 25 LIT | | | | | 25 LIT | 0 | 0 | 0 | -1 | 0 | 25 LIT | 0 | 0 | 0 | -1 | 0 | | |
| 26 @ PLZ | | | | | 26 @ PLZ | | | | | 26 @ PLZ | 0 | 0 | 0 | 1 | 2 | 26 @ PLZ | 0 | 1 | 1 | 0 | 0 | | |
| 27 @ KVA | | | | | 27 @ KVA | | | | | 27 @ KVA | 1 | 0 | 1 | -2 | 0 | 27 @ KVA | 0 | 0 | 0 | -1 | 2 | | |
| 28 SLA | 0 | 0 | 0 | 0 | 28 SLA | | | | | 28 SLA | 1 | 0 | 1 | 1 | 2 | 28 SLA | 0 | 0 | 0 | 1 | 2 | | |
| 29 @ LIB | 0 | 0 | 0 | 0 | 29 @ LIB | | | | | 29 @ LIB | 0 | 2 | 2 | 2 | 2 | 29 @ LIB | 0 | 0 | 0 | 0 | 0 | | |
| 30 ZNO | 0 | 0 | 0 | -1 | 0 | 30 ZNO | | | | 30 ZNO | 0 | 1 | 1 | 0 | 0 | 30 ZNO | 0 | 0 | 0 | -1 | 0 | | |
| 31 @ KLA | 0 | 1 | 1 | -1 | 0 | 31 @ KLA | | | | 31 @ KLA | 1 | 0 | 1 | 2 | 0 | 31 @ KLA | 0 | 0 | 0 | -1 | 2 | | |
| 32 TRI | 0 | 0 | 0 | 0 | 0 | 32 TRI | 2 | 0 | 2 | -1 | 0 | 32 TRI | 1 | 0 | 1 | -1 | 2 | 32 TRI | | | | | |
| 33 CEB | 0 | 0 | 0 | 1 | 0 | 33 CEB | 0 | 0 | 0 | 0 | 0 | 33 CEB | 0 | 1 | 1 | 0 | 0 | 33 CEB | 0 | 0 | 0 | 1 | 0 |
| 34 @ SPA | 0 | 0 | 0 | 0 | 0 | 34 @ SPA | 0 | 0 | 0 | 0 | 0 | 34 @ SPA | 0 | 0 | 0 | 0 | 0 | 34 @ SPA | 0 | 0 | 0 | 0 | 0 |
| 35 MBO | 0 | 0 | 0 | 0 | 0 | 35 MBO | 0 | 0 | 0 | 0 | 0 | 35 MBO | 1 | 1 | 2 | 1 | 0 | 35 MBO | 0 | 0 | 0 | 0 | 2 |
| 36 @ VIT | 0 | 0 | 0 | 0 | 2 | 36 @ VIT | 0 | 0 | 0 | 0 | 0 | 36 @ VIT | 0 | 0 | 0 | 0 | 0 | 36 @ VIT | 0 | 0 | 0 | 1 | 0 |
| 37 ZLN | 0 | 0 | 0 | 1 | 0 | 37 ZLN | 0 | 0 | 0 | -1 | 0 | 37 ZLN | 0 | 0 | 0 | 1 | 2 | 37 ZLN | 0 | 1 | 1 | 1 | 0 |
| 38 @ LIT | 0 | 0 | 0 | -1 | 2 | 38 @ LIT | 0 | 0 | 0 | 0 | 0 | 38 @ LIT | 0 | 0 | 0 | -1 | 2 | 38 @ LIT | 0 | 0 | 0 | -1 | 2 |
| 39 PLZ | 0 | 0 | 0 | 2 | 0 | 39 PLZ | 0 | 0 | 0 | 0 | 0 | 39 PLZ | 0 | 0 | 0 | 0 | 0 | 39 PLZ | 0 | 0 | 0 | 0 | 2 |
| 40 KVA | 0 | 0 | 0 | 0 | 0 | 40 KVA | 0 | 0 | 0 | 0 | 0 | 40 KVA | 0 | 0 | 0 | -1 | 0 | 40 KVA | 0 | 0 | 0 | 0 | 0 |
| 41 @ SLA | 0 | 0 | 0 | -1 | 0 | 41 @ SLA | 0 | 0 | 0 | 0 | 0 | 41 @ SLA | 0 | 0 | 0 | 0 | 2 | 41 @ SLA | 0 | 0 | 0 | -1 | 2 |
| 42 LIB | | | | | 42 LIB | | | | | 42 LIB | | | | | | 42 LIB | | | | | | | |
| 43 @ ZNO | | | | | 43 @ ZNO | | | | | 43 @ ZNO | | | | | | 43 @ ZNO | | | | | | | |
| 44 KLA | | | | | 44 KLA | | | | | 44 KLA | | | | | | 44 KLA | | | | | | | |
| 45 @ TRI | | | | | 45 @ TRI | | | | | 45 @ TRI | | | | | | 45 @ TRI | | | | | | | |
| 46 @ CEB | | | | | 46 @ CEB | | | | | 46 @ CEB | | | | | | 46 @ CEB | | | | | | | |
| 47 SPA | | | | | 47 SPA | | | | | 47 SPA | | | | | | 47 SPA | | | | | | | |
| 48 @ MBO | | | | | 48 @ MBO | | | | | 48 @ MBO | | | | | | 48 @ MBO | | | | | | | |
| 49 VIT | | | | | 49 VIT | | | | | 49 VIT | | | | | | 49 VIT | | | | | | | |
| 50 @ ZLN | | | | | 50 @ ZLN | | | | | 50 @ ZLN | | | | | | 50 @ ZLN | | | | | | | |
| 51 LIT | | | | | 51 LIT | | | | | 51 LIT | | | | | | 51 LIT | | | | | | | |
| 52 @ PLZ | | | | | 52 @ PLZ | | | | | 52 @ PLZ | | | | | | 52 @ PLZ | | | | | | | |

| ONDŘEJ | | | | | PÍŠA | | | | | PIVKO | | | | | PUCHER | | | | | | | | |
|----------|---|---|----|--------|----------|----------|---|----|--------|-------|----------|----------|----|--------|--------|----|----------|----------|--------|---|---|----|---|
| | G | A | KB | +/- TM | | G | A | KB | +/- TM | | G | A | KB | +/- TM | | G | A | KB | +/- TM | | | | |
| 1 @ KVA | 0 | 0 | 0 | -1 | 0 | 1 @ KVA | 0 | 0 | 0 | 0 | 0 | 1 @ KVA | 0 | 0 | 0 | -1 | 2 | 1 @ KVA | | | | | |
| 2 SLA | 0 | 0 | 0 | -2 | 0 | 2 SLA | 0 | 0 | 0 | 1 | 2 | 2 SLA | 0 | 0 | 0 | 1 | 0 | 2 SLA | | | | | |
| 3 @ LIB | 0 | 0 | 0 | 0 | 4 | 3 @ LIB | 0 | 0 | 0 | 1 | 2 | 3 @ LIB | 1 | 1 | 2 | 0 | 2 | 3 @ LIB | | | | | |
| 5 @ KLA | 0 | 0 | 0 | -2 | 4 | 5 @ KLA | 0 | 0 | 0 | -1 | 0 | 5 @ KLA | 0 | 0 | 0 | -1 | 0 | 5 @ KLA | 0 | 0 | 0 | -1 | 2 |
| 6 TRI | 0 | 0 | 0 | 0 | 0 | 6 TRI | 0 | 0 | 0 | 0 | 2 | 6 TRI | 1 | 0 | 1 | 0 | 0 | 6 TRI | 1 | 0 | 1 | 1 | 0 |
| 7 CEB | 0 | 0 | 0 | -1 | 0 | 7 CEB | 0 | 0 | 0 | -1 | 0 | 7 CEB | 0 | 0 | 0 | 0 | 0 | 7 CEB | 0 | 0 | 0 | -1 | 0 |
| 8 @ SPA | 0 | 0 | 0 | 0 | 0 | 8 @ SPA | 0 | 1 | 1 | -1 | 0 | 8 @ SPA | 0 | 1 | 1 | 0 | 2 | 8 @ SPA | 0 | 0 | 0 | 0 | 0 |
| 9 MBO | 0 | 0 | 0 | 0 | 0 | 9 MBO | 0 | 1 | 1 | 1 | 0 | 9 MBO | 0 | 0 | 0 | 0 | 2 | 9 MBO | 1 | 1 | 2 | 2 | 0 |
| 10 @ VIT | 0 | 0 | 0 | 0 | 0 | 10 @ VIT | 0 | 0 | 0 | -1 | 0 | 10 @ VIT | 0 | 0 | 0 | 0 | 0 | 10 @ VIT | 0 | 1 | 1 | -1 | 2 |
| 11 ZLN | 0 | 0 | 0 | -1 | 0 | 11 ZLN | 0 | 0 | 0 | 0 | 0 | 11 ZLN | 1 | 0 | 1 | 1 | 0 | 11 ZLN | 0 | 0 | 0 | 0 | 0 |
| 12 @ LIT | 0 | 0 | 0 | 0 | 2 | 12 @ LIT | 0 | 1 | 1 | 0 | 0 | 12 @ LIT | 0 | 1 | 1 | 2 | 4 | 12 @ LIT | 0 | 1 | 1 | 1 | 0 |
| 13 PLZ | | | | | 13 PLZ | 0 | 0 | 0 | 2 | 0 | 13 PLZ | 1 | 2 | 3 | 3 | 0 | 13 PLZ | 0 | 1 | 1 | 0 | 2 | |
| 14 KVA | 0 | 0 | 0 | 0 | 0 | 14 KVA | 0 | 1 | 1 | 1 | 0 | 14 KVA | 1 | 2 | 3 | 2 | 0 | 14 KVA | 0 | 1 | 1 | 1 | 0 |
| 15 @ SLA | 0 | 0 | 0 | 0 | 0 | 15 @ SLA | 0 | 0 | 0 | 0 | 4 | 15 @ SLA | 1 | 0 | 1 | 0 | 0 | 15 @ SLA | 0 | 0 | 0 | 0 | 0 |
| 16 LIB | 0 | 0 | 0 | 2 | 2 | 16 LIB | 0 | 0 | 0 | 1 | 0 | 16 LIB | 0 | 0 | 0 | 0 | 0 | 16 LIB | 2 | 0 | 2 | 1 | 0 |
| 17 @ ZNO | 0 | 0 | 0 | -1 | 0 | 17 @ ZNO | 1 | 1 | 2 | 1 | 2 | 17 @ ZNO | 0 | 2 | 2 | 1 | 0 | 17 @ ZNO | 1 | 2 | 3 | 1 | 0 |
| 18 KLA | 0 | 0 | 0 | 0 | 0 | 18 KLA | 1 | 0 | 1 | 0 | 0 | 18 KLA | 0 | 0 | 0 | 0 | 2 | 18 KLA | 1 | 1 | 2 | 0 | 0 |
| 19 @ TRI | 0 | 0 | 0 | 0 | 2 | 19 @ TRI | 0 | 1 | 1 | -1 | 2 | 19 @ TRI | 0 | 0 | 0 | -2 | 0 | 19 @ TRI | 1 | 1 | 2 | -1 | 2 |
| 4 ZNO | 0 | 0 | 0 | 0 | 0 | 4 ZNO | 1 | 0 | 1 | 0 | 4 | 4 ZNO | 0 | 0 | 0 | 2 | 4 | 4 ZNO | 0 | 0 | 0 | 0 | 0 |
| 20 @ CEB | 0 | 0 | 0 | 0 | 2 | 20 @ CEB | 0 | 0 | 0 | 0 | 2 | 20 @ CEB | 0 | 0 | 0 | -2 | 2 | 20 @ CEB | 0 | 0 | 0 | 0 | 0 |
| 21 SPA | 1 | 0 | 1 | 1 | 0 | 21 SPA | 1 | 0 | 1 | 1 | 0 | 21 SPA | 0 | 1 | 1 | 1 | 0 | 21 SPA | 0 | 0 | 0 | 1 | 0 |
| 22 @ MBO | 0 | 0 | 0 | -1 | 0 | 22 @ MBO | 0 | 0 | 0 | -1 | 0 | 22 @ MBO | 1 | 0 | 1 | 1 | 2 | 22 @ MBO | 0 | 0 | 0 | -1 | 0 |
| 23 VIT | 0 | 0 | 0 | 0 | 0 | 23 VIT | 0 | 0 | 0 | 1 | 0 | 23 VIT | 0 | 1 | 1 | 0 | 0 | 23 VIT | 0 | 0 | 0 | 0 | 0 |
| 24 @ ZLN | 2 | 0 | 2 | 2 | 4 | 24 @ ZLN | 0 | 0 | 0 | 2 | 0 | 24 @ ZLN | 0 | 1 | 1 | 1 | 4 | 24 @ ZLN | 0 | 2 | 2 | 2 | 0 |
| 25 LIT | 0 | 0 | 0 | 0 | 0 | 25 LIT | 0 | 0 | 0 | -1 | 4 | 25 LIT | 0 | 0 | 0 | 0 | 0 | 25 LIT | 0 | 0 | 0 | 0 | 0 |
| 26 @ PLZ | 0 | 0 | 0 | -2 | 0 | 26 @ PLZ | 0 | 0 | 0 | 1 | 0 | 26 @ PLZ | | | | | | 26 @ PLZ | | | | | |
| 27 @ KVA | 0 | 0 | 0 | -1 | 2 | 27 @ KVA | 0 | 0 | 0 | 0 | 0 | 27 @ KVA | 0 | 0 | 0 | -1 | 2 | 27 @ KVA | | | | | |
| 28 SLA | 0 | 0 | 0 | -1 | 0 | 28 SLA | 0 | 0 | 0 | 1 | 4 | 28 SLA | 1 | 1 | 2 | 2 | 0 | 28 SLA | | | | | |
| 29 @ LIB | | | | | 29 @ LIB | 0 | 0 | 0 | 0 | 18 | 29 @ LIB | 0 | 1 | 1 | -2 | 2 | 29 @ LIB | | | | | | |
| 30 ZNO | | | | | 30 ZNO | 0 | 1 | 1 | -1 | 0 | 30 ZNO | 0 | 1 | 1 | 0 | 0 | 30 ZNO | | | | | | |
| 31 @ KLA | | | | | 31 @ KLA | 0 | 0 | 0 | -1 | 0 | 31 @ KLA | 0 | 0 | 0 | -1 | 2 | 31 @ KLA | | | | | | |

| RADIL | | | | | RÁKOS | | | | | SEMORÁD | | | | | SNOPEK | | | | |
|----------|---|---|----|--------|----------|---|---|----|--------|----------|---|---|----|--------|----------|---|---|----|--------|
| | G | A | KB | +/- TM | | G | A | KB | +/- TM | | G | A | KB | +/- TM | | G | A | KB | +/- TM |
| 1 @ KVA | 0 | 0 | 0 | 0 0 | 1 @ KVA | 0 | 0 | 0 | 0 0 | 1 @ KVA | 0 | 0 | 0 | 0 0 | 1 @ KVA | 0 | 0 | 0 | -1 2 |
| 2 SLA | 0 | 0 | 0 | 0 0 | 2 SLA | 0 | 0 | 0 | 0 0 | 2 SLA | 0 | 0 | 0 | 0 0 | 2 SLA | 0 | 1 | 1 | -2 0 |
| 3 @ LIB | 0 | 1 | 1 | 1 0 | 3 @ LIB | 1 | 0 | 1 | 1 0 | 3 @ LIB | 0 | 0 | 0 | 0 0 | 3 @ LIB | 0 | 0 | 0 | -1 0 |
| 5 @ KLA | 0 | 0 | 0 | -1 0 | 5 @ KLA | 0 | 0 | 0 | -1 2 | 5 @ KLA | 0 | 0 | 0 | 0 0 | 5 @ KLA | 0 | 0 | 0 | 0 0 |
| 6 TRI | 0 | 0 | 0 | 0 0 | 6 TRI | 0 | 0 | 0 | 0 0 | 6 TRI | 0 | 0 | 0 | 0 0 | 6 TRI | 0 | 0 | 0 | 0 12 |
| 7 CEB | 0 | 0 | 0 | 0 0 | 7 CEB | 0 | 0 | 0 | 0 0 | 7 CEB | 0 | 0 | 0 | 0 0 | 7 CEB | 0 | 0 | 0 | 1 0 |
| 8 @ SPA | 0 | 0 | 0 | 0 0 | 8 @ SPA | 0 | 0 | 0 | 0 0 | 8 @ SPA | 0 | 0 | 0 | 0 0 | 8 @ SPA | 0 | 0 | 0 | 0 0 |
| 9 MBO | 0 | 0 | 0 | 0 0 | 9 MBO | 0 | 0 | 0 | 0 0 | 9 MBO | 0 | 0 | 0 | 0 0 | 9 MBO | 0 | 1 | 1 | 1 2 |
| 10 @ VIT | 0 | 0 | 0 | 0 0 | 10 @ VIT | 0 | 0 | 0 | 0 0 | 10 @ VIT | 0 | 0 | 0 | 0 0 | 10 @ VIT | 0 | 0 | 0 | 0 4 |
| 11 ZLN | 0 | 0 | 0 | -1 0 | 11 ZLN | 0 | 0 | 0 | 0 0 | 11 ZLN | 0 | 0 | 0 | 0 0 | 11 ZLN | 0 | 0 | 0 | 1 4 |
| 12 @ LIT | 0 | 0 | 0 | 0 0 | 12 @ LIT | 0 | 0 | 0 | 0 0 | 12 @ LIT | 0 | 0 | 0 | 0 0 | 12 @ LIT | 0 | 0 | 0 | 2 0 |
| 13 PLZ | 0 | 0 | 0 | 0 0 | 13 PLZ | 0 | 0 | 0 | 0 0 | 13 PLZ | 0 | 0 | 0 | 0 0 | 13 PLZ | 0 | 0 | 0 | 2 2 |
| 14 KVA | 0 | 0 | 0 | 0 0 | 14 KVA | 0 | 0 | 0 | 0 0 | 14 KVA | 0 | 0 | 0 | 0 0 | 14 KVA | 0 | 0 | 0 | 1 4 |
| 15 @ SLA | 0 | 0 | 0 | 0 0 | 15 @ SLA | 0 | 0 | 0 | 0 0 | 15 @ SLA | 0 | 0 | 0 | 0 0 | 15 @ SLA | 0 | 0 | 0 | 0 0 |
| 16 LIB | 0 | 0 | 0 | -1 0 | 16 LIB | 0 | 0 | 0 | -1 0 | 16 LIB | 0 | 0 | 0 | 0 0 | 16 LIB | 0 | 0 | 0 | 0 2 |
| 17 @ ZNO | 0 | 0 | 0 | 0 0 | 17 @ ZNO | 0 | 0 | 0 | 0 2 | 17 @ ZNO | 0 | 0 | 0 | 0 0 | 17 @ ZNO | 0 | 0 | 0 | 0 0 |
| 18 KLA | 0 | 0 | 0 | 0 0 | 18 KLA | 0 | 0 | 0 | 0 0 | 18 KLA | 0 | 0 | 0 | 0 0 | 18 KLA | 0 | 0 | 0 | 0 0 |
| 19 @ TRI | 0 | 0 | 0 | 0 0 | 19 @ TRI | 0 | 0 | 0 | 0 0 | 19 @ TRI | 0 | 0 | 0 | -1 0 | 19 @ TRI | 0 | 0 | 0 | -1 0 |
| 4 ZNO | 0 | 0 | 0 | -1 0 | 4 ZNO | 0 | 0 | 0 | -1 0 | 4 ZNO | 0 | 0 | 0 | -1 0 | 4 ZNO | 0 | 0 | 0 | -1 2 |
| 20 @ CEB | 0 | 0 | 0 | -1 0 | 20 @ CEB | 0 | 0 | 0 | -1 0 | 20 @ CEB | 0 | 0 | 0 | -1 0 | 20 @ CEB | 0 | 0 | 0 | -2 0 |
| 21 SPA | 0 | 0 | 0 | 0 0 | 21 SPA | 1 | 0 | 1 | 1 2 | 21 SPA | 0 | 0 | 0 | 0 0 | 21 SPA | 1 | 0 | 1 | 1 0 |
| 22 @ MBO | 0 | 0 | 0 | 0 0 | 22 @ MBO | 0 | 0 | 0 | 0 0 | 22 @ MBO | 0 | 0 | 0 | 0 0 | 22 @ MBO | 0 | 1 | 1 | 1 0 |
| 23 VIT | 0 | 0 | 0 | 0 0 | 23 VIT | 0 | 0 | 0 | 0 0 | 23 VIT | 0 | 0 | 0 | 0 0 | 23 VIT | 0 | 0 | 0 | 1 0 |
| 24 @ ZLN | 0 | 1 | 1 | 1 0 | 24 @ ZLN | 0 | 1 | 1 | 1 0 | 24 @ ZLN | 0 | 0 | 0 | 0 0 | 24 @ ZLN | 0 | 0 | 0 | 2 0 |
| 25 LIT | 0 | 0 | 0 | 0 0 | 25 LIT | 0 | 0 | 0 | 0 0 | 25 LIT | 0 | 0 | 0 | 0 0 | 25 LIT | 0 | 0 | 0 | 0 0 |
| 26 @ PLZ | 0 | 0 | 0 | 0 0 | 26 @ PLZ | 0 | 0 | 0 | 0 0 | 26 @ PLZ | 0 | 0 | 0 | -1 0 | 26 @ PLZ | 0 | 0 | 0 | -1 0 |
| 27 @ KVA | 0 | 0 | 0 | -1 0 | 27 @ KVA | 0 | 0 | 0 | -1 0 | 27 @ KVA | 0 | 0 | 0 | -2 2 | 27 @ KVA | 0 | 0 | 0 | -2 2 |
| 28 SLA | 0 | 0 | 0 | -1 0 | 28 SLA | 0 | 0 | 0 | -1 0 | 28 SLA | 0 | 0 | 0 | 1 12 | 28 SLA | 0 | 0 | 0 | 1 12 |
| 29 @ LIB | 0 | 1 | 1 | 1 0 | 29 @ LIB | 0 | 1 | 1 | 1 0 | 29 @ LIB | 0 | 1 | 1 | 0 0 | 29 @ LIB | 0 | 1 | 1 | 0 0 |
| 30 ZNO | 0 | 0 | 0 | -1 0 | 30 ZNO | 0 | 0 | 0 | -1 0 | 30 ZNO | 0 | 0 | 0 | -1 0 | 30 ZNO | 0 | 0 | 0 | 0 6 |
| 31 @ KLA | 0 | 0 | 0 | -1 2 | 31 @ KLA | 0 | 0 | 0 | -1 2 | 31 @ KLA | 0 | 0 | 0 | 0 0 | 31 @ KLA | 0 | 0 | 0 | 0 0 |
| 32 TRI | 0 | 0 | 0 | 0 0 | 32 TRI | 0 | 0 | 0 | 0 0 | 32 TRI | 0 | 0 | 0 | 2 2 | 32 TRI | 0 | 0 | 0 | 2 2 |
| 33 CEB | 0 | 0 | 0 | 0 0 | 33 CEB | 0 | 0 | 0 | 0 0 | 33 CEB | 1 | 0 | 1 | 1 2 | 33 CEB | 1 | 0 | 1 | 1 2 |
| 34 @ SPA | 0 | 0 | 0 | -2 0 | 34 @ SPA | 0 | 0 | 0 | -2 0 | 34 @ SPA | 0 | 1 | 1 | -3 4 | 34 @ SPA | 0 | 1 | 1 | -3 4 |
| 35 MBO | 0 | 0 | 0 | 0 0 | 35 MBO | 0 | 0 | 0 | 0 0 | 35 MBO | 0 | 0 | 0 | 1 2 | 35 MBO | 0 | 0 | 0 | 1 2 |
| 36 @ VIT | 0 | 0 | 0 | 0 2 | 36 @ VIT | 0 | 0 | 0 | 0 2 | 36 @ VIT | 0 | 0 | 0 | 0 0 | 36 @ VIT | 0 | 0 | 0 | 0 2 |
| 37 ZLN | 0 | 1 | 1 | 0 0 | 37 ZLN | 0 | 1 | 1 | 0 0 | 37 ZLN | 0 | 0 | 0 | -1 0 | 37 ZLN | 0 | 0 | 0 | 4 0 |
| 38 @ LIT | 0 | 0 | 0 | -1 0 | 38 @ LIT | 0 | 0 | 0 | -1 0 | 38 @ LIT | 0 | 1 | 1 | 1 0 | 38 @ LIT | 0 | 0 | 0 | 2 0 |
| 39 PLZ | 0 | 0 | 0 | 0 0 | 39 PLZ | 0 | 0 | 0 | 0 0 | 39 PLZ | 0 | 0 | 0 | 0 0 | 39 PLZ | 0 | 1 | 1 | 2 2 |
| 40 KVA | 0 | 0 | 0 | 0 0 | 40 KVA | 0 | 0 | 0 | 0 0 | 40 KVA | 0 | 0 | 0 | 0 0 | 40 KVA | 0 | 1 | 1 | -2 10 |
| 41 @ SLA | 0 | 0 | 0 | 0 0 | 41 @ SLA | 0 | 0 | 0 | 0 0 | 41 @ SLA | 0 | 0 | 0 | 0 0 | 41 @ SLA | 0 | 0 | 0 | -1 2 |
| 42 LIB | 0 | 0 | 0 | 0 0 | 42 LIB | 0 | 0 | 0 | 0 0 | 42 LIB | 0 | 0 | 0 | 0 0 | 42 LIB | 0 | 0 | 0 | -1 2 |
| 43 @ ZNO | 0 | 0 | 0 | 0 0 | 43 @ ZNO | 0 | 0 | 0 | 0 0 | 43 @ ZNO | 0 | 0 | 0 | 0 0 | 43 @ ZNO | 0 | 0 | 0 | 0 0 |
| 44 KLA | 0 | 0 | 0 | 0 0 | 44 KLA | 0 | 0 | 0 | 0 0 | 44 KLA | 0 | 0 | 0 | 0 0 | 44 KLA | 0 | 0 | 0 | 0 0 |
| 45 @ TRI | 0 | 0 | 0 | 0 0 | 45 @ TRI | 0 | 0 | 0 | 0 0 | 45 @ TRI | 0 | 0 | 0 | 0 0 | 45 @ TRI | 0 | 0 | 0 | 0 0 |
| 46 @ CEB | 0 | 0 | 0 | 0 0 | 46 @ CEB | 0 | 0 | 0 | 0 0 | 46 @ CEB | 0 | 0 | 0 | 0 0 | 46 @ CEB | 0 | 0 | 0 | 0 0 |
| 47 SPA | 0 | 0 | 0 | 0 0 | 47 SPA | 0 | 0 | 0 | 0 0 | 47 SPA | 0 | 0 | 0 | 0 0 | 47 SPA | 0 | 0 | 0 | 0 0 |
| 48 @ MBO | 0 | 0 | 0 | 0 0 | 48 @ MBO | 0 | 0 | 0 | 0 0 | 48 @ MBO | 0 | 0 | 0 | 0 0 | 48 @ MBO | 0 | 0 | 0 | 0 0 |
| 49 VIT | 0 | 0 | 0 | 0 0 | 49 VIT | 0 | 0 | 0 | 0 0 | 49 VIT | 0 | 0 | 0 | 0 0 | 49 VIT | 0 | 0 | 0 | 0 0 |
| 50 @ ZLN | 0 | 0 | 0 | 0 0 | 50 @ ZLN | 0 | 0 | 0 | 0 0 | 50 @ ZLN | 0 | 0 | 0 | 0 0 | 50 @ ZLN | 0 | 0 | 0 | 0 0 |
| 51 LIT | 0 | 0 | 0 | 0 0 | 51 LIT | 0 | 0 | 0 | 0 0 | 51 LIT | 0 | 0 | 0 | 0 0 | 51 LIT | 0 | 0 | 0 | 0 0 |
| 52 @ PLZ | 0 | 0 | 0 | 0 0 | 52 @ PLZ | 0 | 0 | 0 | 0 0 | 52 @ PLZ | 0 | 0 | 0 | 0 0 | 52 @ PLZ | 0 | 0 | 0 | 0 0 |

| SOMÍK | | | | | STARÝ | | | | | STOKLASA | | | | | ŠEDA | | | | |
|----------|---|---|----|--------|----------|---|---|----|--------|----------|---|---|----|--------|----------|---|---|----|--------|
| | G | A | KB | +/- TM | | G | A | KB | +/- TM | | G | A | KB | +/- TM | | G | A | KB | +/- TM |
| 1 @ KVA | 0 | 0 | 0 | 0 0 | 1 @ KVA | 1 | 0 | 1 | 0 0 | 1 @ KVA | 0 | 0 | 0 | 0 0 | 1 @ KVA | 0 | 0 | 0 | 0 0 |
| 2 SLA | 0 | 0 | 0 | -2 0 | 2 SLA | 2 | 0 | 2 | 1 0 | 2 SLA | 0 | 0 | 0 | 0 0 | 2 SLA | 0 | 0 | 0 | 0 0 |
| 3 @ LIB | 0 | 0 | 0 | 1 0 | 3 @ LIB | 0 | 0 | 0 | 0 0 | 3 @ LIB | 0 | 0 | 0 | 1 0 | 3 @ LIB | 0 | 0 | 0 | 1 0 |
| 5 @ KLA | 0 | 0 | 0 | 0 0 | 5 @ KLA | 0 | 1 | 1 | 1 0 | 5 @ KLA | 0 | 0 | 0 | -1 0 | 5 @ KLA | 0 | 0 | 0 | -1 0 |
| 6 TRI | 0 | 0 | 0 | -1 2 | 6 TRI | 0 | 0 | 0 | 1 2 | 6 TRI | 0 | 0 | 0 | 0 0 | 6 TRI | 0 | 0 | 0 | 0 0 |
| 7 CEB | 0 | 0 | 0 | 0 0 | 7 CEB | 1 | 0 | 1 | 1 2 | 7 CEB | 0 | 0 | 0 | 0 0 | 7 CEB | 0 | 0 | 0 | 0 0 |
| 8 @ SPA | 1 | 0 | 1 | 0 0 | 8 @ SPA | 1 | 0 | 1 | -1 2 | 8 @ SPA | 0 | 0 | 0 | 0 0 | 8 @ SPA | 0 | 0 | 0 | 0 0 |
| 9 MBO | 0 | 0 | 0 | 2 0 | 9 MBO | 0 | 2 | 2 | 1 0 | 9 MBO | 0 | 0 | 0 | 0 4 | 9 MBO | 0 | 0 | 0 | 0 4 |
| 10 @ VIT | 0 | 0 | 0 | -1 0 | 10 @ VIT | 0 | 0 | 0 | 0 2 | 10 @ VIT | 0 | 0 | 0 | 0 0 | 10 @ VIT | 0 | 0 | 0 | 0 0 |
| 11 ZLN | 0 | 1 | 1 | 0 0 | 11 ZLN | 2 | 0 | 2 | 1 0 | 11 ZLN | 0 | 0 | 0 | -1 0 | 11 ZLN | 0 | 0 | 0 | -1 0 |
| 12 @ LIT | 1 | 1 | 2 | 1 0 | 12 @ LIT | 0 | 0 | 0 | -1 0 | 12 @ LIT | 0 | 0 | 0 | 0 0 | 12 @ LIT | 0 | 0 | 0 | 0 0 |
| 13 PLZ | 1 | 0 | 1 | 0 0 | 13 PLZ | 2 | 1 | 3 | 1 0 | 13 PLZ | 0 | 0 | 0 | 0 2 | 13 PLZ | 0 | 0 | 0 | 0 2 |
| 14 KVA | 0 | 1 | 1 | 1 0 | 14 KVA | 0 | 0 | 0 | 0 2 | 14 KVA | 0 | 0 | 0 | 0 2 | 14 KVA | 0 | 0 | 0 | 0 2 |
| 15 @ SLA | 0 | 0 | 0 | 1 0 | 15 @ SLA | 1 | 0 | 1 | -1 2 | 15 @ SLA | 0 | 0 | 0 | -1 0 | 15 @ SLA | 0 | 0 | 0 | -1 0 |
| 16 LIB | 0 | 0 | 0 | 0 0 | 16 LIB | 1 | 0 | 1 | 0 0 | 16 LIB | 0 | 0 | 0 | 0 0 | 16 LIB | 0 | 0 | 0 | -1 0 |
| 17 @ ZNO | 0 | 0 | 0 | 1 0 | 17 @ ZNO | 0 | 0 | 0 | -2 0 | 17 @ ZNO | 0 | 1 | 1 | 1 2 | 17 @ ZNO | 0 | 1 | 1 | 1 2 |
| 18 KLA | 0 | 0 | 0 | 0 0 | 18 KLA | 0 | 0 | 0 | -1 2 | 18 KLA | 0 | 0 | 0 | 0 2 | 18 KLA | 0 | 0 | 0 | 0 2 |
| 19 @ TRI | 0 | 0 | 0 | 0 0 | 19 @ TRI | 0 | 0 | 0 | 0 0 | 19 @ TRI | 0 | 0 | 0 | 0 0 | 19 @ TRI | 0 | 0 | 0 | 0 0 |
| 4 ZNO | 0 | 0 | 0 | 0 0 | 4 ZNO | 0 | 0 | 0 | 0 0 | 4 ZNO | 0 | 0 | 0 | -1 2 | 4 ZNO | 0 | 0 | 0 | -1 2 |
| 20 @ CEB | 0 | 0 | 0 | 0 0 | 20 @ CEB | 0 | 0 | 0 | 0 0 | 20 @ CEB | 0 | 0 | 0 | -1 0 | 20 @ CEB | 0 | 0 | 0 | -1 0 |
| 21 SPA | 0 | 0 | 0 | 0 0 | 21 SPA | 0 | 0 | 0 | 0 0 | 21 SPA | 0 | 0 | 0 | 0 0 | 21 SPA | 0 | 0 | 0 | 0 0 |
| 22 @ MBO | 0 | 0 | 0 | 0 0 | 22 @ MBO | 0 | 0 | 0 | 0 0 | 22 @ MBO | 0 | 0 | 0 | -1 0 | 22 @ MBO | 0 | 0 | 0 | -1 0 |
| 23 VIT | 0 | 0 | 0 | 0 0 | 23 VIT | 0 | 0 | 0 | 1 0 | 23 VIT | 0 | 1 | 1 | 0 2 | 23 VIT | 0 | 1 | 1 | 0 2 |
| 24 @ ZLN | 0 | 0 | 0 | 0 0 | 24 @ ZLN | 1 | 0 | 1 | 0 0 | 24 @ ZLN | 0 | 0 | 0 | 1 0 | 24 @ ZLN | 0 | 0 | 0 | 1 0 |
| 25 LIT | 0 | 0 | 0 | 0 0 | 25 LIT | 0 | 0 | 0 | -1 0 | 25 LIT | 0 | 0 | 0 | 0 0 | 25 LIT | 0 | 0 | 0 | 0 0 |
| 26 @ PLZ | 0 | 0 | 0 | 0 0 | 26 @ PLZ | 0 | 0 | 0 | 0 0 | 26 @ PLZ | 0 | 0 | 0 | 0 0 | 26 @ PLZ | 0 | 0 | 0 | 0 0 |
| 27 @ KVA | 0 | 0 | 0 | -1 0 | 27 @ KVA | 0 | 1 | 1 | -2 0 | 27 @ KVA | 0 | 0 | 0 | 0 0 | 27 @ KVA | 0 | 0 | 0 | 0 0 |
| 28 SLA | 0 | 1 | 1 | 1 0 | 28 SLA | 0 | 1 | 1 | 1 0 | 28 SLA | 0 | 0 | 0 | 0 0 | 28 SLA | 0 | 0 | 0 | 0 0 |
| 29 @ LIB | 1 | 0 | 1 | -1 0 | 29 @ LIB | 2 | 1 | 3 | 2 2 | 29 @ LIB | 0 | 0 | 0 | 0 0 | 29 @ LIB | 0 | 0 | 0 | 0 0 |
| 30 ZNO | 1 | 1 | 2 | -1 0 | 30 ZNO | 1 | 0 | 1 | 0 0 | 30 ZNO | 0 | 0 | 0 | 0 0 | 30 ZNO | 0 | 0 | 0 | 0 0 |
| 31 @ KLA | 1 | 0 | | | | | | | | | | | | | | | | | |

| ŠTRBÁK | | | | | TVRĎÍK | | | | | ZOHORNA | | | | | ZUKAL | | | | |
|----------|---|---|----|--------|----------|---|---|----|--------|----------|---|---|----|--------|----------|---|---|----|--------|
| | G | A | KB | +/- TM | | G | A | KB | +/- TM | | G | A | KB | +/- TM | | G | A | KB | +/- TM |
| 1 @ KVA | 0 | 0 | 0 | -1 2 | 1 @ KVA | 0 | 0 | 0 | -1 0 | 1 @ KVA | 0 | 0 | 0 | 0 0 | 1 @ KVA | | | | |
| 2 SLA | 0 | 0 | 0 | -2 2 | 2 SLA | 0 | 0 | 0 | 1 0 | 2 SLA | 0 | 0 | 0 | 0 0 | 2 SLA | | | | |
| 3 @ LIB | 0 | 0 | 0 | -1 0 | 3 @ LIB | 0 | 0 | 0 | -1 0 | 3 @ LIB | 0 | 0 | 0 | 0 0 | 3 @ LIB | | | | |
| 5 @ KLA | 0 | 0 | 0 | 0 0 | 5 @ KLA | 0 | 0 | 0 | -1 2 | 5 @ KLA | 0 | 0 | 0 | -1 2 | 5 @ KLA | | | | |
| 6 TRI | 0 | 0 | 0 | 0 0 | 6 TRI | 0 | 0 | 0 | 0 0 | 6 TRI | 0 | 0 | 0 | 0 0 | 6 TRI | 0 | 0 | 0 | 0 0 |
| 7 CEB | 0 | 0 | 0 | 1 2 | 7 CEB | 1 | 0 | 1 | 1 0 | 7 CEB | 1 | 0 | 1 | 1 0 | 7 CEB | 0 | 0 | 0 | 0 0 |
| 8 @ SPA | 0 | 0 | 0 | 0 4 | 8 @ SPA | 0 | 1 | 1 | 0 0 | 8 @ SPA | 0 | 1 | 1 | 0 0 | 8 @ SPA | 0 | 0 | 0 | 0 0 |
| 9 MBO | 0 | 0 | 0 | 1 0 | 9 MBO | 0 | 1 | 1 | 2 0 | 9 MBO | 0 | 1 | 1 | 2 0 | 9 MBO | 0 | 0 | 0 | 2 2 |
| 10 @ VIT | 0 | 0 | 0 | 0 0 | 10 @ VIT | 1 | 0 | 1 | -1 2 | 10 @ VIT | 1 | 0 | 1 | -1 2 | 10 @ VIT | 0 | 0 | 0 | 0 2 |
| 11 ZLN | 0 | 0 | 0 | 0 0 | 11 ZLN | 0 | 1 | 1 | 1 0 | 11 ZLN | 0 | 1 | 1 | 1 0 | 11 ZLN | 0 | 0 | 0 | -1 0 |
| 12 @ LIT | 0 | 0 | 0 | 2 0 | 12 @ LIT | 2 | 1 | 3 | 2 2 | 12 @ LIT | 2 | 1 | 3 | 2 2 | 12 @ LIT | 0 | 0 | 0 | 0 2 |
| 13 PLZ | 0 | 2 | 2 | 3 0 | 13 PLZ | 1 | 0 | 1 | 2 4 | 13 PLZ | 1 | 0 | 1 | 2 4 | 13 PLZ | 0 | 0 | 0 | 0 0 |
| 14 KVA | 0 | 1 | 1 | 1 0 | 14 KVA | 2 | 0 | 2 | 1 0 | 14 KVA | 2 | 0 | 2 | 1 0 | 14 KVA | 0 | 0 | 0 | 0 2 |
| 15 @ SLA | 0 | 0 | 0 | 0 2 | 15 @ SLA | 0 | 1 | 1 | 0 2 | 15 @ SLA | 0 | 1 | 1 | 0 2 | 15 @ SLA | 0 | 0 | 0 | 0 0 |
| 16 LIB | 0 | 0 | 0 | 0 0 | 16 LIB | 0 | 0 | 0 | 0 2 | 16 LIB | 0 | 0 | 0 | -1 0 | 16 LIB | 0 | 0 | 0 | -1 0 |
| 17 @ ZNO | 0 | 1 | 1 | 0 0 | 17 @ ZNO | 1 | 1 | 2 | 1 0 | 17 @ ZNO | 0 | 0 | 0 | 0 0 | 17 @ ZNO | 0 | 0 | 0 | 1 0 |
| 18 KLA | 0 | 0 | 0 | 0 0 | 18 KLA | 1 | 0 | 1 | 1 2 | 18 KLA | 0 | 0 | 0 | 0 0 | 18 KLA | | | | |
| 19 @ TRI | 0 | 0 | 0 | -2 0 | 19 @ TRI | 0 | 0 | 0 | -2 4 | 19 @ TRI | 0 | 0 | 0 | 0 0 | 19 @ TRI | 0 | 0 | 0 | 0 2 |
| 4 ZNO | 0 | 0 | 0 | 0 0 | 4 ZNO | 0 | 0 | 0 | 0 0 | 4 ZNO | | | | | 4 ZNO | | | | |
| 20 @ CEB | 0 | 0 | 0 | -2 0 | 20 @ CEB | 0 | 0 | 0 | -2 2 | 20 @ CEB | 0 | 0 | 0 | -1 0 | 20 @ CEB | 0 | 0 | 0 | -1 0 |
| 21 SPA | 0 | 0 | 0 | 1 0 | 21 SPA | 0 | 0 | 0 | 1 2 | 21 SPA | 0 | 0 | 0 | 0 0 | 21 SPA | | | | |
| 22 @ MBO | 0 | 0 | 0 | 1 0 | 22 @ MBO | 0 | 0 | 0 | 1 0 | 22 @ MBO | 0 | 0 | 0 | 0 2 | 22 @ MBO | | | | |
| 23 VIT | 0 | 0 | 0 | 0 0 | 23 VIT | 0 | 0 | 0 | -1 0 | 23 VIT | 0 | 0 | 0 | 0 0 | 23 VIT | | | | |
| 24 @ ZLN | 0 | 0 | 0 | 1 0 | 24 @ ZLN | 1 | 0 | 1 | 1 4 | 24 @ ZLN | 1 | 0 | 1 | 1 0 | 24 @ ZLN | | | | |
| 25 LIT | 0 | 0 | 0 | 0 2 | 25 LIT | 0 | 0 | 0 | -1 0 | 25 LIT | 0 | 0 | 0 | -1 0 | 25 LIT | | | | |
| 26 @ PLZ | 0 | 0 | 0 | -1 2 | 26 @ PLZ | 0 | 1 | 1 | 1 2 | 26 @ PLZ | 0 | 1 | 1 | 1 2 | 26 @ PLZ | | | | |
| 27 @ KVA | 0 | 0 | 0 | 0 4 | 27 @ KVA | 0 | 0 | 0 | 0 2 | 27 @ KVA | 0 | 0 | 0 | 0 2 | 27 @ KVA | 0 | 0 | 0 | -1 0 |
| 28 SLA | 0 | 0 | 0 | 1 0 | 28 SLA | 0 | 0 | 0 | 1 0 | 28 SLA | | | | | 28 SLA | | | | |
| 29 @ LIB | | | | | 29 @ LIB | 0 | 0 | 0 | -2 0 | 29 @ LIB | 0 | 0 | 0 | -2 0 | 29 @ LIB | | | | |
| 30 ZNO | | | | | 30 ZNO | 0 | 0 | 0 | -1 0 | 30 ZNO | 0 | 0 | 0 | -1 0 | 30 ZNO | | | | |
| 31 @ KLA | | | | | 31 @ KLA | 0 | 1 | 1 | -1 0 | 31 @ KLA | 0 | 1 | 1 | -1 0 | 31 @ KLA | | | | |
| 32 TRI | | | | | 32 TRI | 0 | 0 | 0 | 0 2 | 32 TRI | | | | | 32 TRI | | | | |
| 33 CEB | | | | | 33 CEB | 0 | 0 | 0 | 1 0 | 33 CEB | | | | | 33 CEB | | | | |
| 34 @ SPA | | | | | 34 @ SPA | 0 | 0 | 0 | 0 0 | 34 @ SPA | | | | | 34 @ SPA | | | | |
| 35 MBO | | | | | 35 MBO | 1 | 0 | 1 | 0 0 | 35 MBO | | | | | 35 MBO | | | | |
| 36 @ VIT | | | | | 36 @ VIT | 0 | 1 | 1 | 1 0 | 36 @ VIT | 0 | 1 | 1 | 1 0 | 36 @ VIT | | | | |
| 37 ZLN | | | | | 37 ZLN | 0 | 1 | 1 | 1 0 | 37 ZLN | 1 | 0 | 1 | 1 0 | 37 ZLN | | | | |
| 38 @ LIT | | | | | 38 @ LIT | 0 | 0 | 0 | -1 0 | 38 @ LIT | | | | | 38 @ LIT | | | | |
| 39 PLZ | | | | | 39 PLZ | 0 | 1 | 1 | 2 0 | 39 PLZ | 1 | 0 | 1 | 1 2 | 39 PLZ | | | | |
| 40 KVA | | | | | 40 KVA | 0 | 0 | 0 | 0 2 | 40 KVA | 0 | 0 | 0 | 0 0 | 40 KVA | | | | |
| 41 @ SLA | | | | | 41 @ SLA | 0 | 0 | 0 | -1 0 | 41 @ SLA | | | | | 41 @ SLA | | | | |
| 42 LIB | | | | | 42 LIB | | | | | 42 LIB | | | | | 42 LIB | | | | |
| 43 @ ZNO | | | | | 43 @ ZNO | | | | | 43 @ ZNO | | | | | 43 @ ZNO | | | | |
| 44 KLA | | | | | 44 KLA | | | | | 44 KLA | | | | | 44 KLA | | | | |
| 45 @ TRI | | | | | 45 @ TRI | | | | | 45 @ TRI | | | | | 45 @ TRI | | | | |
| 46 @ CEB | | | | | 46 @ CEB | | | | | 46 @ CEB | | | | | 46 @ CEB | | | | |
| 47 SPA | | | | | 47 SPA | | | | | 47 SPA | | | | | 47 SPA | | | | |
| 48 @ MBO | | | | | 48 @ MBO | | | | | 48 @ MBO | | | | | 48 @ MBO | | | | |
| 49 VIT | | | | | 49 VIT | | | | | 49 VIT | | | | | 49 VIT | | | | |
| 50 @ ZLN | | | | | 50 @ ZLN | | | | | 50 @ ZLN | | | | | 50 @ ZLN | | | | |
| 51 LIT | | | | | 51 LIT | | | | | 51 LIT | | | | | 51 LIT | | | | |
| 52 @ PLZ | | | | | 52 @ PLZ | | | | | 52 @ PLZ | | | | | 52 @ PLZ | | | | |

| ŠPIRKO | | | | | HAŠEK | | | | | LOJEK | | | | |
|----------|---|---|----|--------|----------|---|---|----|--------|----------|---|---|----|--------|
| | G | A | KB | +/- TM | | G | A | KB | +/- TM | | G | A | KB | +/- TM |
| 1 @ KVA | | | | | 1 @ KVA | | | | | 1 @ KVA | | | | |
| 2 SLA | | | | | 2 SLA | | | | | 2 SLA | | | | |
| 3 @ LIB | | | | | 3 @ LIB | | | | | 3 @ LIB | | | | |
| 5 @ KLA | | | | | 5 @ KLA | | | | | 5 @ KLA | | | | |
| 6 TRI | | | | | 6 TRI | | | | | 6 TRI | | | | |
| 7 CEB | | | | | 7 CEB | | | | | 7 CEB | | | | |
| 8 @ SPA | | | | | 8 @ SPA | | | | | 8 @ SPA | | | | |
| 9 MBO | | | | | 9 MBO | | | | | 9 MBO | | | | |
| 10 @ VIT | | | | | 10 @ VIT | | | | | 10 @ VIT | | | | |
| 11 ZLN | | | | | 11 ZLN | | | | | 11 ZLN | | | | |
| 12 @ LIT | | | | | 12 @ LIT | | | | | 12 @ LIT | | | | |
| 13 PLZ | | | | | 13 PLZ | | | | | 13 PLZ | | | | |
| 14 KVA | | | | | 14 KVA | | | | | 14 KVA | | | | |
| 15 @ SLA | | | | | 15 @ SLA | | | | | 15 @ SLA | | | | |
| 16 LIB | | | | | 16 LIB | | | | | 16 LIB | | | | |
| 17 @ ZNO | | | | | 17 @ ZNO | | | | | 17 @ ZNO | | | | |
| 18 KLA | | | | | 18 KLA | | | | | 18 KLA | | | | |
| 19 @ TRI | | | | | 19 @ TRI | | | | | 19 @ TRI | | | | |
| 4 ZNO | | | | | 4 ZNO | | | | | 4 ZNO | | | | |
| 20 @ CEB | | | | | 20 @ CEB | | | | | 20 @ CEB | | | | |
| 21 SPA | | | | | 21 SPA | | | | | 21 SPA | | | | |
| 22 @ MBO | | | | | 22 @ MBO | | | | | 22 @ MBO | | | | |
| 23 VIT | | | | | 23 VIT | | | | | 23 VIT | | | | |
| 24 @ ZLN | | | | | 24 @ ZLN | | | | | 24 @ ZLN | | | | |
| 25 LIT | | | | | 25 LIT | | | | | 25 LIT | | | | |
| 26 @ PLZ | | | | | 26 @ PLZ | | | | | 26 @ PLZ | | | | |
| 27 @ KVA | | | | | 27 @ KVA | | | | | 27 @ KVA | | | | |
| 28 SLA | | | | | 28 SLA | | | | | 28 SLA | | | | |
| 29 @ LIB | 1 | 1 | 2 | 1 0 | 29 @ LIB | | | | | 29 @ LIB | | | | |
| 30 ZNO | | | | | 30 ZNO | 0 | 0 | 0 | -1 0 | 30 ZNO | | | | |
| 31 @ KLA | 0 | 0 | 0 | 0 0 | 31 @ KLA | 0 | 0 | 0 | -2 0 | 31 @ KLA | | | | |
| 32 TRI | | | | | 32 TRI | | | | | 32 TRI | | | | |
| 33 CEB | | | | | 33 CEB | 0 | 0 | 0 | 0 0 | 33 CEB | 0 | 0 | 0 | 0 0 |
| 34 @ SPA | | | | | 34 @ SPA | 0 | 0 | 0 | -2 0 | 34 @ SPA | 0 | 0 | 0 | 0 0 |
| 35 MBO | | | | | 35 MBO | 0 | 0 | 0 | 0 0 | 35 MBO | 0 | 0 | 0 | 0 0 |
| 36 @ VIT | | | | | 36 @ VIT | | | | | 36 @ VIT | | | | |
| 37 ZLN | | | | | 37 ZLN | | | | | 37 ZLN | 0 | 0 | 0 | -1 0 |
| 38 @ LIT | | | | | 38 @ LIT | | | | | 38 @ LIT | | | | |
| 39 PLZ | | | | | 39 PLZ | | | | | 39 PLZ | 0 | 0 | 0 | 0 0 |
| 40 KVA | | | | | 40 KVA | | | | | 40 KVA | 0 | 0 | 0 | 0 0 |
| 41 @ SLA | | | | | 41 @ SLA | | | | | 41 @ SLA | | | | |
| 42 LIB | | | | | 42 LIB | | | | | 42 LIB | | | | |
| 43 @ ZNO | | | | | 43 @ ZNO | | | | | 43 @ ZNO | | | | |
| 44 KLA | | | | | 44 KLA | | | | | 44 KLA | | | | |
| 45 @ TRI | | | | | 45 @ TRI | | | | | 45 @ TRI | | | | |
| 46 @ CEB | | | | | 46 @ CEB | | | | | 46 @ CEB | | | | |
| 47 SPA | | | | | 47 SPA | | | | | 47 SPA | | | | |
| 48 @ MBO | | | | | 48 @ MBO | | | | | 48 @ MBO | | | | |
| 49 VIT | | | | | 49 VIT | | | | | 49 VIT | | | | |
| 50 @ ZLN | | | | | 50 @ ZLN | | | | | 50 @ ZLN | | | | |
| 51 LIT | | | | | 51 LIT | | | | | 51 LIT | | | | |
| 52 @ PLZ | | | | | 52 @ PLZ | | | | | 52 @ PLZ | | | | |

| LAŠÁK | | | | | | | | RŮŽIČKA | | | | | | | | | | | |
|-------|-----|----|----|-----|-----|-----|---|---------|---|------|-----|----|-----|-----|-----|----|----|---|---|
| | MIN | SV | G | AVG | %SV | W | L | SO | | MIN | SV | G | AVG | %SV | W | L | SO | | |
| 1 @ | KVA | 59 | 34 | 2 | 2,0 | 94 | 0 | 1 | 0 | 1 @ | KVA | | | | | | | | |
| 2 | SLA | 65 | 25 | 4 | 3,7 | 86 | 0 | 1 | 0 | 2 | SLA | | | | | | | | |
| 3 @ | LIB | 60 | 39 | 1 | 1,0 | 98 | 1 | 0 | 0 | 3 @ | LIB | | | | | | | | |
| 5 @ | KLA | 40 | 15 | 4 | 6,0 | 79 | 0 | 1 | 0 | 5 @ | KLA | 20 | 7 | 1 | 3,0 | 88 | 0 | 1 | 0 |
| 6 | TRI | 60 | 26 | 4 | 4,0 | 87 | 1 | 0 | 0 | 6 | TRI | | | | | | | | |
| 7 | CEB | | | | | | | | | 7 | CEB | 60 | 27 | 1 | 1,0 | 96 | 1 | 0 | 0 |
| 8 @ | SPA | | | | | | | | | 8 @ | SPA | 65 | 38 | 5 | 4,6 | 88 | 0 | 1 | 0 |
| 9 | MBO | 60 | 34 | 0 | 0,0 | 100 | 1 | 0 | 1 | 9 | MBO | | | | | | | | |
| 10 @ | VIT | 60 | 32 | 2 | 2,0 | 94 | 0 | 1 | 0 | 10 @ | VIT | | | | | | | | |
| 11 | ZLN | 60 | 35 | 2 | 2,0 | 95 | 1 | 0 | 0 | 11 | ZLN | | | | | | | | |
| 12 @ | LIT | 60 | 34 | 3 | 3,0 | 92 | 1 | 0 | 0 | 12 @ | LIT | | | | | | | | |
| 13 | PLZ | 60 | 24 | 5 | 5,0 | 83 | 1 | 0 | 0 | 13 | PLZ | | | | | | | | |
| 14 | KVA | 60 | 34 | 3 | 3,0 | 92 | 1 | 0 | 0 | 14 | KVA | | | | | | | | |
| 15 @ | SLA | 60 | 44 | 3 | 3,0 | 94 | 0 | 1 | 0 | 15 @ | SLA | | | | | | | | |
| 16 | LIB | 60 | 32 | 2 | 2,0 | 94 | 1 | 0 | 0 | 16 | LIB | | | | | | | | |
| 17 @ | ZNO | 27 | 19 | 4 | 8,9 | 83 | 1 | 0 | 0 | 17 @ | ZNO | 38 | 22 | 1 | 1,6 | 96 | 1 | 0 | 0 |
| 18 | KLA | | | | | | | | | 18 | KLA | 65 | 15 | 2 | 1,9 | 88 | 1 | 0 | 0 |
| 19 @ | TRI | 59 | 37 | 3 | 3,1 | 93 | 0 | 1 | 0 | 19 @ | TRI | | | | | | | | |
| 4 | ZNO | | | | | | | | | 4 | ZNO | 60 | 27 | 2 | 2,0 | 93 | 0 | 1 | 0 |
| 20 @ | CEB | 60 | 33 | 3 | 3,0 | 92 | 0 | 1 | 0 | 20 @ | CEB | | | | | | | | |
| 21 | SPA | 60 | 29 | 2 | 2,0 | 94 | 1 | 0 | 0 | 21 | SPA | | | | | | | | |
| 22 @ | MBO | 61 | 26 | 3 | 3,0 | 90 | 0 | 1 | 0 | 22 @ | MBO | | | | | | | | |
| 23 | VIT | 65 | 30 | 4 | 3,7 | 88 | 0 | 1 | 0 | 23 | VIT | | | | | | | | |
| 24 @ | ZLN | | | | | | | | | 24 @ | ZLN | 60 | 37 | 1 | 1,0 | 97 | 1 | 0 | 0 |
| 25 | LIT | | | | | | | | | 25 | LIT | 60 | 31 | 3 | 3,0 | 91 | 0 | 1 | 0 |
| 26 @ | PLZ | | | | | | | | | 26 @ | PLZ | 59 | 32 | 3 | 3,1 | 91 | 0 | 1 | 0 |
| 27 @ | KVA | | | | | | | | | 27 @ | KVA | 60 | 39 | 6 | 6,0 | 87 | 0 | 1 | 0 |
| 28 | SLA | 60 | 31 | 3 | 3,0 | 91 | 1 | 0 | 0 | 28 | SLA | | | | | | | | |
| 29 @ | LIB | 65 | 37 | 5 | 4,6 | 88 | 1 | 0 | 0 | 29 @ | LIB | | | | | | | | |
| 30 | ZNO | | | | | | | | | 30 | ZNO | 60 | 24 | 2 | 2,0 | 92 | 1 | 0 | 0 |
| 31 @ | KLA | 65 | 29 | 5 | 4,6 | 85 | 0 | 1 | 0 | 31 @ | KLA | | | | | | | | |
| 32 | TRI | | | | | | | | | 32 | TRI | 60 | 28 | 4 | 4,0 | 88 | 1 | 0 | 0 |
| 33 | CEB | 60 | 33 | 1 | 1,0 | 97 | 1 | 0 | 0 | 33 | CEB | | | | | | | | |
| 34 @ | SPA | 60 | 31 | 5 | 5,0 | 86 | 0 | 1 | 0 | 34 @ | SPA | | | | | | | | |
| 35 | MBO | 60 | 22 | 3 | 3,0 | 88 | 1 | 0 | 0 | 35 | MBO | | | | | | | | |
| 36 @ | VIT | | | | | | | | | 36 @ | VIT | 60 | 34 | 1 | 1,0 | 97 | 1 | 0 | 0 |
| 37 | ZLN | 60 | 24 | 2 | 2,0 | 92 | 1 | 0 | 0 | 37 | ZLN | | | | | | | | |
| 38 @ | LIT | 65 | 47 | 2 | 1,9 | 96 | 1 | 0 | 0 | 38 @ | LIT | | | | | | | | |
| 39 | PLZ | 60 | 25 | 2 | 2,0 | 93 | 1 | 0 | 0 | 39 | PLZ | | | | | | | | |
| 40 | KVA | 64 | 24 | 3 | 2,8 | 89 | 0 | 1 | 0 | 40 | KVA | | | | | | | | |
| 41 @ | SLA | | | | | | | | | 41 @ | SLA | 60 | 30 | 2 | 2,0 | 94 | 0 | 1 | 0 |
| 42 | LIB | | | | | | | | | 42 | LIB | | | | | | | | |
| 43 @ | ZNO | | | | | | | | | 43 @ | ZNO | | | | | | | | |
| 44 | KLA | | | | | | | | | 44 | KLA | | | | | | | | |
| 45 @ | TRI | | | | | | | | | 45 @ | TRI | | | | | | | | |
| 46 @ | CEB | | | | | | | | | 46 @ | CEB | | | | | | | | |
| 47 | SPA | | | | | | | | | 47 | SPA | | | | | | | | |
| 48 @ | MBO | | | | | | | | | 48 @ | MBO | | | | | | | | |
| 49 | VIT | | | | | | | | | 49 | VIT | | | | | | | | |
| 50 @ | ZLN | | | | | | | | | 50 @ | ZLN | | | | | | | | |
| 51 | LIT | | | | | | | | | 51 | LIT | | | | | | | | |
| 52 @ | PLZ | | | | | | | | | 52 @ | PLZ | | | | | | | | |

ZÁPASY HC MOELLER PARDUBICE

| KOLO A DATUM | SOUPEŘ | VÝSLEDEK | 1.TŘ. | 2.TŘ. | 3.TŘ. | PP+SN | VÍTĚZNÝ GÓL | DIVÁCI |
|--------------|------------------|------------|-------|-------|-------|-------|------------------|--------|
| 1 | 9.9.2008 @ KVA | P 1 : 2 | 0 : 0 | 1 : 1 | 0 : 1 | - | - | 3570 |
| 2 | 12.9.2008 SLA | P 3 : 4 SN | 0 : 1 | 1 : 1 | 2 : 1 | 0 : 1 | - | 8862 |
| 3 | 14.9.2008 @ LIB | V 4 : 1 | 0 : 0 | 2 : 0 | 2 : 1 | - | Petr Koukal | 5987 |
| 5 | 19.9.2008 @ KLA | P 1 : 5 | 0 : 1 | 0 : 3 | 1 : 1 | - | - | 3407 |
| 6 | 21.9.2008 TRI | V 5 : 4 | 2 : 1 | 3 : 1 | 0 : 2 | - | Petr Koukal | 7615 |
| 7 | 22.9.2008 CEB | V 2 : 1 | 0 : 0 | 0 : 0 | 2 : 1 | - | Michal Tvrdík | 7780 |
| 8 | 25.9.2008 @ SPA | P 4 : 5 SN | 1 : 1 | 2 : 1 | 1 : 2 | 0 : 1 | - | 5882 |
| 9 | 28.9.2008 MBO | V 5 : 0 | 1 : 0 | 1 : 0 | 3 : 0 | - | Petr Koukal | 7582 |
| 10 | 30.9.2008 @ VIT | P 1 : 2 | 0 : 0 | 1 : 1 | 0 : 1 | - | - | 4326 |
| 11 | 3.10.2008 ZLN | V 4 : 2 | 2 : 0 | 1 : 1 | 1 : 1 | - | Libor Pivko | 8265 |
| 12 | 6.10.2008 @ LIT | V 6 : 3 | 2 : 2 | 0 : 1 | 4 : 0 | - | Jan Kolář I | 3612 |
| 13 | 9.10.2008 PLZ | V 8 : 5 | 1 : 2 | 5 : 3 | 3 : 0 | - | Jiří Cetkovský | 6710 |
| 14 | 12.10.2008 KVA | V 5 : 3 | 1 : 2 | 1 : 1 | 3 : 0 | - | Libor Pivko | 8160 |
| 15 | 14.10.2008 @ SLA | P 2 : 3 | 1 : 0 | 1 : 2 | 0 : 1 | - | - | 6689 |
| 16 | 17.10.2008 LIB | V 5 : 2 | 2 : 2 | 1 : 0 | 2 : 0 | - | Jan Starý | 10035 |
| 17 | 19.10.2008 @ ZNO | V 6 : 5 PP | 3 : 2 | 0 : 3 | 2 : 0 | 1 : 0 | Aleš Píša | 2738 |
| 18 | 24.10.2008 KLA | V 3 : 2 SN | 1 : 1 | 1 : 1 | 0 : 0 | 1 : 0 | Michal Tvrdík | 9370 |
| 19 | 26.10.2008 @ TRI | P 2 : 3 | 0 : 1 | 0 : 2 | 2 : 0 | - | - | 3387 |
| 4 | 28.10.2008 ZNO | P 1 : 2 | 0 : 1 | 0 : 0 | 1 : 1 | - | - | 9760 |
| 20 | 30.10.2008 @ CEB | P 0 : 3 | 0 : 1 | 0 : 2 | 0 : 0 | - | - | 4114 |
| 21 | 2.11.2008 SPA | V 4 : 2 | 1 : 1 | 2 : 1 | 1 : 0 | - | Aleš Píša | 10194 |
| 22 | 14.11.2008 @ MBO | P 2 : 3 PP | 0 : 0 | 0 : 2 | 2 : 0 | 0 : 1 | - | 4100 |
| 23 | 16.11.2008 VIT | P 3 : 4 SN | 0 : 1 | 3 : 1 | 0 : 1 | 0 : 1 | - | 10025 |
| 24 | 21.11.2008 @ ZLN | V 5 : 1 | 2 : 0 | 2 : 1 | 1 : 0 | - | Michal Tvrdík | 4164 |
| 25 | 23.11.2008 LIT | P 0 : 3 | 0 : 1 | 0 : 0 | 0 : 2 | - | - | 9565 |
| 26 | 25.11.2008 @ PLZ | P 2 : 3 | 0 : 0 | 1 : 1 | 1 : 2 | - | - | 5648 |
| 27 | 28.11.2008 @ KVA | P 1 : 6 | 0 : 1 | 1 : 3 | 0 : 2 | - | - | 3240 |
| 28 | 30.11.2008 SLA | V 4 : 3 | 1 : 0 | 2 : 1 | 1 : 2 | - | Tomáš Divíšek | 10104 |
| 29 | 4.12.2008 @ LIB | V 6 : 5 SN | 2 : 2 | 2 : 2 | 1 : 1 | 1 : 0 | Rastislav Špirko | 6820 |
| 30 | 7.12.2008 ZNO | V 3 : 2 | 1 : 1 | 0 : 0 | 2 : 1 | - | Jan Starý | 8640 |
| 31 | 12.12.2008 @ KLA | P 4 : 5 SN | 1 : 1 | 2 : 2 | 1 : 1 | 0 : 1 | - | 2140 |
| 32 | 14.12.2008 TRI | V 6 : 4 | 0 : 1 | 2 : 2 | 4 : 1 | - | Jaroslav Koma | 7845 |
| 33 | 23.12.2008 CEB | V 3 : 1 | 1 : 0 | 1 : 0 | 1 : 1 | - | Jan Snopek | 9550 |
| 34 | 26.12.2008 @ SPA | P 1 : 5 | 0 : 0 | 1 : 2 | 0 : 3 | - | - | 7938 |
| 35 | 28.12.2008 MBO | V 5 : 3 | 1 : 1 | 2 : 1 | 2 : 1 | - | Tomáš Divíšek | 10194 |
| 36 | 30.12.2008 @ VIT | V 2 : 1 | 0 : 0 | 2 : 1 | 0 : 0 | - | Radovan Somík | 5011 |
| 37 | 2.1.2009 ZLN | V 6 : 2 | 2 : 0 | 3 : 0 | 1 : 2 | - | Tomáš Zohorna | 9763 |
| 38 | 4.1.2009 @ LIT | V 3 : 2 SN | 1 : 2 | 1 : 0 | 0 : 0 | 1 : 0 | Jan Kolář I | 5825 |
| 39 | 9.1.2009 PLZ | V 5 : 2 | 1 : 1 | 4 : 0 | 0 : 1 | - | Jan Kolář I | 9475 |
| 40 | 11.1.2009 KVA | P 2 : 3 PP | 1 : 1 | 0 : 1 | 1 : 0 | 0 : 1 | - | 8930 |
| 41 | 13.1.2009 @ SLA | P 0 : 2 | 0 : 0 | 0 : 1 | 0 : 1 | - | - | 6876 |
| 42 | 16.1.2009 LIB | | | | | | | |
| 43 | 18.1.2009 @ ZNO | | | | | | | |
| 44 | 23.1.2009 KLA | | | | | | | |
| 45 | 25.1.2009 @ TRI | | | | | | | |
| 46 | 30.1.2009 @ CEB | | | | | | | |
| 47 | 1.2.2009 SPA | | | | | | | |
| 48 | 11.2.2009 @ MBO | | | | | | | |
| 49 | 13.2.2009 VIT | | | | | | | |
| 50 | 15.2.2009 @ ZLN | | | | | | | |
| 51 | 17.2.2009 LIT | | | | | | | |
| 52 | 19.2.2009 @ PLZ | | | | | | | |

GÓLOVÝ SOUHRN

KVA - PCE 2:1

26:59 HC Energie Karlovy Vary
32:01 HC Moeller Pardubice
51:55 HC Energie Karlovy Vary

Kristek Jaroslav (Melenovský Marek)
Starý Jan (Koukal Petr, Kolář Jan)
Zucker David (Kristek Jaroslav, Skladaný František)

PPG
PPG
WG

PCE - SLA 3:4 SN

18:24 HC Slavia Praha
21:29 HC Slavia Praha
31:18 HC Moeller Pardubice
46:46 HC Slavia Praha
55:38 HC Moeller Pardubice
59:18 HC Moeller Pardubice
- HC Slavia Praha

Hruška David (Kadlec Petr)
Cervenka Roman (Tomica Marek)
Starý Jan (Snopek Jan)
Hruška David (Zižka Tomáš, Beránek Josef)
Starý Jan (Koukal Petr, Kolář Jan)
Divíšek Tomáš ()
Bednář Jaroslav

PPG
PPG
PPG
WG

LIB - PCE 1:4

22:41 HC Moeller Pardubice
29:50 HC Moeller Pardubice
50:58 HC Moeller Pardubice
57:35 Bílí Tygři Liberec
59:56 HC Moeller Pardubice

Rákos Daniel (Cetkovský Jiří, Radil Lukáš)
Koukal Petr (Kolář Jan, Nakládal Jakub)
Divíšek Tomáš (Pivko Libor)
Pabiška Lukáš (Podkonický Andrej)
Pivko Libor ()

PPG
PPG
SHG
ENG

KLA - PCE 5:1

04:18 HC GEUS OKNA Kladno
20:25 HC GEUS OKNA Kladno
22:15 HC GEUS OKNA Kladno
36:29 HC GEUS OKNA Kladno
47:46 HC GEUS OKNA Kladno
57:22 HC Moeller Pardubice

Frolík Martin (Skrbek Pavel)
Diviš Richard (Procházka Martin, Patera Pavel)
Tenkrát Petr (Kopřiva Miroslav)
Kalla Jaroslav (Skrbek Pavel, Patera Pavel)
Růžička David (Rudovský Jan)
Kolář Jan (Starý Jan)

WG
PPG
PPG

PCE - TRI 5:4

07:52 HC Moeller Pardubice
11:37 HC Oceláři Třinec
16:07 HC Moeller Pardubice
20:44 HC Oceláři Třinec
28:10 HC Moeller Pardubice
29:15 HC Moeller Pardubice
36:21 HC Moeller Pardubice
49:05 HC Oceláři Třinec
50:15 HC Oceláři Třinec

Kolář Jan ()
Květoň David (Peterek Jan, Sekeráš Lubomír)
Pivko Libor (Čáslava Petr)
Martynek Rostislav (Květoň David)
Pucher Peter (Havíř David)
Kolář Jan (Nakládal Jakub, Havíř David)
Koukal Petr (Havíř David)
Gureň Miloslav (Polanský Jiří, Kováčik Miroslav)
Polanský Jiří (Balej Jozef)

PPG
PPG
PPG
PPG
WG
PPG
PPG

PCE - CEB 2:1

57:08 HC Moeller Pardubice
58:25 HC Moeller Pardubice
59:28 HC MOUNTFIELD

Starý Jan (Kolář Jan)
Tvrdík Michal ()
Vak Tomáš (Veselý Ondřej, Vydarený René)

WG, ENG

SPA - PCE 5:4 SN

07:52 HC Sparta Praha
09:16 HC Moeller Pardubice
23:18 HC Sparta Praha
24:34 HC Moeller Pardubice
28:34 HC Moeller Pardubice
50:36 HC Sparta Praha
54:42 HC Sparta Praha
56:52 HC Moeller Pardubice
- HC Sparta Praha

Ton Petr (Gulaši Michal)
Cetkovský Jiří (Pivko Libor, Divíšek Tomáš)
Langhammer Jakub (Gulaši Michal)
Somík Radovan (Tvrdík Michal, Píša Aleš)
Starý Jan (Nakládal Jakub, Havíř David)
Ručinský Martin (Ton Petr, Ptáček František)
Kratěna Ondřej ()
Kolář Jan (Koukal Petr)
Broš Michal

PPG
PPG
PPG

WG

PCE - MBO 5:0

17:47 HC Moeller Pardubice
22:28 HC Moeller Pardubice
41:57 HC Moeller Pardubice
47:57 HC Moeller Pardubice
50:30 HC Moeller Pardubice

Koukal Petr (Starý Jan, Kolář Jan)
Koukal Petr (Starý Jan, Kolář Jan)
Kolář Jan (Koukal Petr, Havíř David)
Divíšek Tomáš (Snopek Jan, Pucher Peter)
Pucher Peter (Tvrdík Michal, Píša Aleš)

PPG
WG

VIT - PCE 2:1

23:38 HC Moeller Pardubice
35:17 HC Vítkovice Steel
46:21 HC Vítkovice Steel

Tvrdík Michal (Pucher Peter, Čáslava Petr)
Ujčík Viktor (Svačina Vladimír, Simíček Roman)
Treille Yorick (Kuboš Petr)

PPG
PPG
WG

PCE - ZLN 4:2

05:40 HC Moeller Pardubice
15:29 HC Moeller Pardubice
21:09 HC Moeller Pardubice
37:49 RI OKNA ZLÍN
56:19 HC Moeller Pardubice
59:23 RI OKNA ZLÍN

Cetkovský Jiří (Somík Radovan)
Starý Jan (Koukal Petr, Kolář Jan)
Pivko Libor (Tvrdík Michal)
Linhart Tomáš (Andrašovský Dušan)
Starý Jan (Kolář Jan)
Rachůnek Ivan (Kollár Andrej)

PPG
WG

LIT - PCE 3:6

06:59 HC Moeller Pardubice
10:29 HC Litvínov
17:08 HC Litvínov
18:25 HC Moeller Pardubice
26:21 HC Litvínov
41:02 HC Moeller Pardubice
46:50 HC Moeller Pardubice
48:02 HC Moeller Pardubice
56:29 HC Moeller Pardubice

Somík Radovan (Píša Aleš, Pucher Peter)
Jánský Peter (Reichel Robert, Lukeš František)
Jánský Peter ()
Cetkovský Jiří (Somík Radovan)
Kubincák Vojtěch (Hübl Viktor)
Divíšek Tomáš (Tvrdík Michal)
Kolář Jan (Havíř David, Koukal Petr)
Tvrdík Michal (Divíšek Tomáš)
Tvrdík Michal (Pivko Libor)

PPG
PPG
PPG
SHG
PPG
WG
PPG

PCE - PLZ 8:5

05:53 HC Lasselsberger Plzeň
08:17 HC Moeller Pardubice
12:41 HC Lasselsberger Plzeň
21:51 HC Moeller Pardubice

Matějovský Radek (Důras Michal, Vampola Petr)
Starý Jan (Koukal Petr, Kolář Jan)
Vlasák Tomáš (Hudec Stanislav)
Koukal Petr (Kolář Jan, Starý Jan)

PPG
PPG

| | | | |
|-------------------------|-------------------------|---|--------|
| 25:01 | HC Lasselsberger Plzeň | Fabuš Peter (Kracík Jaroslav) | PPG |
| 27:05 | HC Moeller Pardubice | Tvrdík Michal (Pivko Libor, Divíšek Tomáš) | |
| 28:03 | HC Moeller Pardubice | Pivko Libor (Strbák Martin, Divíšek Tomáš) | |
| 33:10 | HC Moeller Pardubice | Divíšek Tomáš (Strbák Martin, Pivko Libor) | |
| 34:17 | HC Moeller Pardubice | Cetkovský Jiří (Pucher Peter) | WG |
| 36:17 | HC Lasselsberger Plzeň | Vlasák Tomáš () | |
| 37:55 | HC Lasselsberger Plzeň | Vampola Petr (Düras Michal, Straka Martin) | PPG |
| 41:52 | HC Moeller Pardubice | Starý Jan (Kolář Jan, Koukal Petr) | PPG |
| 58:52 | HC Moeller Pardubice | Somik Radovan (Cetkovský Jiří, Čáslava Petr) | PPG |
| PCE – KVA 5:3 | | | |
| 01:06 | HC Energie Karlovy Vary | Skladaný František (Kumstát Petr) | |
| 03:47 | HC Moeller Pardubice | Čáslava Petr (Píša Aleš, Pucher Peter) | PPG |
| 16:31 | HC Energie Karlovy Vary | Kumstát Petr (Rezniček Josef, Skladaný František) | PPG |
| 29:43 | HC Moeller Pardubice | Cetkovský Jiří (Somik Radovan) | |
| 35:59 | HC Energie Karlovy Vary | Skuhravý Václav (Dej Rastislav, Němec Ondřej) | PPG |
| 51:11 | HC Moeller Pardubice | Tvrdík Michal (Divíšek Tomáš, Pivko Libor) | |
| 54:04 | HC Moeller Pardubice | Pivko Libor () | WG |
| 55:32 | HC Moeller Pardubice | Tvrdík Michal (Pivko Libor, Strbák Martin) | |
| SLA – PCE 3:2 | | | |
| 05:34 | HC Moeller Pardubice | Starý Jan (Koukal Petr, Havíř David) | PPG |
| 21:49 | HC Slavia Praha | Sklenář Jakub (Drtina Jiří, Sloboda Karol) | PPG |
| 27:52 | HC Slavia Praha | Kolařík Pavel (Kraft Milan) | |
| 30:09 | HC Moeller Pardubice | Pivko Libor (Tvrdík Michal) | |
| 59:15 | HC Slavia Praha | Vondrka Michal (Beránek Josef, Hruška David) | WG |
| PCE – LIB 5:2 | | | |
| 11:26 | Bílí Tygři Liberec | Klimenta Tomáš (Šachl Petr, Jiruš Valdemar) | |
| 16:38 | HC Moeller Pardubice | Nakládal Jakub (Divíšek Tomáš) | |
| 17:40 | Bílí Tygři Liberec | Podkonický Andrej (Nedvěd Petr, Nedorost Václav) | |
| 18:08 | HC Moeller Pardubice | Pucher Peter (Čáslava Petr) | |
| 31:46 | HC Moeller Pardubice | Starý Jan (Kolář Jan, Koukal Petr) | PPG WG |
| 55:31 | HC Moeller Pardubice | Koukal Petr (Kolář Jan, Čáslava Petr) | PPG |
| 59:04 | HC Moeller Pardubice | Pucher Peter () | ENG |
| ZNO – PCE 5:6 PP | | | |
| 04:40 | HC Moeller Pardubice | Tvrdík Michal (Seda Michal, Divíšek Tomáš) | |
| 10:05 | HC Moeller Pardubice | Pucher Peter (Píša Aleš, Cetkovský Jiří) | |
| 13:54 | HC Znojemští Orli | Rýgl Martin (Mojžíš Pavel) | PPG |
| 16:44 | HC Moeller Pardubice | Divíšek Tomáš (Pivko Libor, Tvrdík Michal) | |
| 19:27 | HC Znojemští Orli | Dopita Jiří (Erat Roman, Selinger Pavel) | |
| 26:12 | HC Znojemští Orli | Haman Radek (Růžička Martin, Plášek Karel) | |
| 26:27 | HC Znojemští Orli | Kucharczyk Radim (Meidl Václav) | |
| 36:46 | HC Znojemští Orli | Demel Tomáš (Procházka Radek) | |
| 40:30 | HC Moeller Pardubice | Cetkovský Jiří (Pucher Peter) | PPG |
| 42:36 | HC Moeller Pardubice | Divíšek Tomáš (Pivko Libor, Strbák Martin) | PPG |
| 64:44 | HC Moeller Pardubice | Píša Aleš (Pucher Peter) | PPG WG |
| PCE – KLA 3:2 sn | | | |
| 05:33 | HC Moeller Pardubice | Píša Aleš (Cetkovský Jiří, Pucher Peter) | PPG |
| 14:08 | HC GEUS OKNA Kladno | Diviš Richard (Bělohav Radek, Patera Pavel) | PPG |
| 22:30 | HC GEUS OKNA Kladno | Bělohav Radek (Kalla Jaroslav) | |
| 37:30 | HC Moeller Pardubice | Pucher Peter (Cetkovský Jiří) | PPG |
| - | HC Moeller Pardubice | Tvrdík Michal | WG |
| TRI – PCE 3:2 | | | |
| 16:12 | HC Oceláři Třinec | Tomik Róbert (Výtisk Jan) | |
| 20:44 | HC Oceláři Třinec | Květoň David (Peterek Jan) | |
| 22:59 | HC Oceláři Třinec | Polák Vojtěch (Květoň David, Malec Tomáš) | WG |
| 40:25 | HC Moeller Pardubice | Pucher Peter (Cetkovský Jiří) | PPG |
| 49:28 | HC Moeller Pardubice | Cetkovský Jiří (Píša Aleš, Pucher Peter) | PPG |
| PCE – ZNO 1:2 | | | |
| 12:18 | HC Znojemští Orli | Mojžíš Pavel (Cachotský Tomáš, Haman Radek) | |
| 47:13 | HC Moeller Pardubice | Píša Aleš (Divíšek Tomáš, Čáslava Petr) | PPG |
| 48:41 | HC Znojemští Orli | Bičánek Radim (Selinger Pavel) | PPG WG |
| CEB – PCE 3:0 | | | |
| 17:41 | HC MOUNTFIELD | Květoň Lukáš (Hřebejk Stěpán, Mertl Tomáš) | WG |
| 24:24 | HC MOUNTFIELD | Duda Radek () | SHG |
| 37:31 | HC MOUNTFIELD | Duda Radek (Kuczejda David, Kotrla Jindřich) | |
| PCE – SPA 4:2 | | | |
| 05:13 | HC Sparta Praha | Broš Michal (Kratěna Ondřej) | |
| 08:25 | HC Moeller Pardubice | Rákos Daniel (Kolář Jan, Nakládal Jakub) | |
| 22:17 | HC Sparta Praha | Langhammer Jakub (Ptáček František) | PPG |
| 22:44 | HC Moeller Pardubice | Snopek Jan (Divíšek Tomáš, Pivko Libor) | |
| 28:39 | HC Moeller Pardubice | Píša Aleš (Cetkovský Jiří) | WG |
| 55:48 | HC Moeller Pardubice | Ondřej Zdeněk (Cetkovský Jiří) | |
| MBO – PCE 3:2 PP | | | |
| 21:14 | BK Mladá Boleslav | Barinka Peter (Benda Jan) | PPG |
| 31:06 | BK Mladá Boleslav | Handlovský Lukáš (Padělek Aleš) | |
| 45:35 | HC Moeller Pardubice | Pivko Libor (Snopek Jan) | |
| 50:53 | HC Moeller Pardubice | Nakládal Jakub (Divíšek Tomáš, Kolář Jan) | PPG |
| 60:24 | BK Mladá Boleslav | Posmyk Marek () | PPG WG |
| PCE – VIT 3:4 SN | | | |
| 11:14 | HC Vítkovice Steel | Krstev Angel (Krenželok Lukáš) | PPG |
| 22:23 | HC Moeller Pardubice | Klejna Michal (Seda Michal) | |
| 24:11 | HC Moeller Pardubice | Kolář Jan (Koukal Petr) | |
| 25:24 | HC Vítkovice Steel | Krenželok Lukáš (Barinka Michal, Krstev Angel) | PPG |
| 33:55 | HC Moeller Pardubice | Divíšek Tomáš (Klejna Michal, Pivko Libor) | |
| 50:19 | HC Vítkovice Steel | Varaďa Václav () | |
| - | HC Vítkovice Steel | Ujčík Viktor | WG |
| ZLN – PCE 1:5 | | | |
| 02:44 | HC Moeller Pardubice | Ondřej Zdeněk (Pucher Peter) | |
| 11:40 | HC Moeller Pardubice | Tvrdík Michal (Pivko Libor) | WG |

| | | | |
|-------------------------|-------------------------|---|----------------------|
| 24:56 | HC Moeller Pardubice | Cetkovský Jiří (Rákos Daniel, Radil Lukáš) | |
| 30:00 | RI OKNA ZLÍN | Köhler Bedřich (Hamrlík Martin, Galvas Lukáš) | PPG |
| 33:08 | HC Moeller Pardubice | Starý Jan (Pucher Peter) | PPG |
| 43:53 | HC Moeller Pardubice | Ondřej Zdeněk () | |
| PCE – LIT 0:3 | | | |
| 01:46 | HC Litvínov | Trávníček Michal (Punčochář Petr, Branda Daniel) | WG |
| 54:23 | HC Litvínov | Kroupa Vlastimil () | |
| 57:31 | HC Litvínov | Slégr Jiří (Kubát Karel, Lukeš František) | PPG |
| PLZ – PCE 3:2 | | | |
| 24:13 | HC Lasselsberger Plzeň | Fabuš Peter (Vlasák Tomáš, Straka Martin) | PPG |
| 27:42 | HC Moeller Pardubice | Kolář Jan (Nakládal Jakub, Havíř David) | |
| 40:52 | HC Lasselsberger Plzeň | Adamský Martin (Vampola Petr, Fabuš Peter) | |
| 50:06 | HC Moeller Pardubice | Divíšek Tomáš (Čáslava Petr, Tvrdík Michal) | |
| 53:04 | HC Lasselsberger Plzeň | Vlasák Tomáš (Smrek Peter, Straka Martin) | WG |
| KVA – PCE 6:1 | | | |
| 10:27 | HC Energie Karlovy Vary | Zaťovič Martin (Bauer Jakub, Zucker David) | |
| 21:03 | HC Moeller Pardubice | Koukal Petr (Starý Jan, Kolář Jan) | PPG |
| 27:02 | HC Energie Karlovy Vary | Dobroň Michal (Prošek Roman, Kumstát Petr) | PPG WG |
| 35:06 | HC Energie Karlovy Vary | Pech Lukáš (Skladaný František, Rezníček Josef) | |
| 36:36 | HC Energie Karlovy Vary | Skuhravý Václav (Kumstát Petr) | |
| 40:47 | HC Energie Karlovy Vary | Kristek Jaroslav (Melenovský Marek, Rezníček Josef) | PPG |
| 51:42 | HC Energie Karlovy Vary | Pech Lukáš (Skladaný František) | |
| PCE – SLA 4:3 | | | |
| 00:45 | HC Moeller Pardubice | Koukal Petr (Starý Jan) | |
| 24:03 | HC Slavia Praha | Čermák Miloslav (Novák Jan, Kadlec Petr) | |
| 31:03 | HC Moeller Pardubice | Blažek Tomáš (Cetkovský Jiří, Somík Radovan) | |
| 33:59 | HC Moeller Pardubice | Pivko Libor (Divíšek Tomáš) | |
| 45:13 | HC Moeller Pardubice | Divíšek Tomáš (Pivko Libor) | WG |
| 47:46 | HC Slavia Praha | Beránek Josef (Kadlec Petr) | PPG |
| 59:22 | HC Slavia Praha | Červenka Roman (Kadlec Petr) | PPG |
| LIB – PCE 5:6 SN | | | |
| 00:56 | Bílí Tygři Liberec | Šimánek Jiří (Kašpařík Pavel) | |
| 05:35 | Bílí Tygři Liberec | Nedvěd Petr (Jiruš Valdemar) | SHG |
| 09:00 | HC Moeller Pardubice | Starý Jan (Čáslava Petr, Koukal Petr) | |
| 11:04 | HC Moeller Pardubice | Kolář Jan (Starý Jan) | |
| 20:40 | Bílí Tygři Liberec | Nedvěd Petr (Nedorost Václav, Pletka Václav) | |
| 27:54 | HC Moeller Pardubice | Starý Jan (Koukal Petr) | |
| 32:50 | Bílí Tygři Liberec | Harant Tomáš (Kašpařík Pavel, Zíb Lukáš) | PPG |
| 33:00 | HC Moeller Pardubice | Klejna Michal (Rákos Daniel, Špirko Rastislav) | |
| 41:27 | Bílí Tygři Liberec | Blatný Zdeněk (Šachl Petr) | |
| 52:05 | HC Moeller Pardubice | Somík Radovan (Pivko Libor, Snopek Jan) | PPG |
| - | HC Moeller Pardubice | Špirko Rastislav | WG |
| PCE – ZNO 3:2 | | | |
| 07:36 | HC Znojemští Orli | Procházka Radek (Demel Tomáš, Svoboda Jaroslav) | |
| 12:36 | HC Moeller Pardubice | Čáslava Petr (Somík Radovan, Píša Aleš) | PPG |
| 46:50 | HC Moeller Pardubice | Somík Radovan (Divíšek Tomáš, Pivko Libor) | PPG |
| 49:40 | HC Moeller Pardubice | Starý Jan (Koukal Petr, Kolář Jan) | PPG WG |
| 50:17 | HC Znojemští Orli | Kucharczyk Radim (Bičánek Radim, Meidl Václav) | |
| KLA – PCE 5:4 SN | | | |
| 02:46 | HC GEUS OKNA Kladno | Valský Jakub (Frolík Martin) | |
| 14:12 | HC Moeller Pardubice | Starý Jan (Kolář Jan, Havíř David) | |
| 22:34 | HC GEUS OKNA Kladno | Kalla Jaroslav (Horna Tomáš) | |
| 23:34 | HC GEUS OKNA Kladno | Tomajko Jan (Patera Pavel, Nádašdi Tomáš) | |
| 33:50 | HC Moeller Pardubice | Somík Radovan (Tvrdík Michal, Kolář Jan) | PPG |
| 36:23 | HC Moeller Pardubice | Koukal Petr () | SHG |
| 44:35 | HC GEUS OKNA Kladno | Horna Tomáš (Novák Václav, Kalla Jaroslav) | |
| 55:45 | HC Moeller Pardubice | Starý Jan (Čáslava Petr) | PPG |
| - | HC GEUS OKNA Kladno | Bělohav Radek | WG |
| PCE – TRI 6:4 | | | |
| 04:12 | HC Oceláři Třinec | Malec Tomáš (Polanský Jiří, Kanko Petr) | |
| 21:07 | HC Moeller Pardubice | Blažek Tomáš (Somík Radovan) | |
| 22:42 | HC Moeller Pardubice | Koukal Petr (Kolář Jan) | |
| 30:40 | HC Oceláři Třinec | Balej Jozef (Polák Vojtěch) | |
| 37:20 | HC Oceláři Třinec | Polák Vojtěch (Polanský Jiří, Sekeráš Ľubomír) | PPG |
| 41:08 | HC Moeller Pardubice | Koma Jaroslav (Píša Aleš, Starý Jan) | PPG |
| 44:27 | HC Moeller Pardubice | Pivko Libor (Čáslava Petr, Somík Radovan) | PPG |
| 45:52 | HC Oceláři Třinec | Peterek Jan (Moravec David) | |
| 56:19 | HC Moeller Pardubice | Koma Jaroslav (Kolář Jan, Píša Aleš) | PPG WG |
| 59:59 | HC Moeller Pardubice | Starý Jan (Divíšek Tomáš, Čáslava Petr) | ENG |
| PCE – CEB 3:1 | | | |
| 03:55 | HC Moeller Pardubice | Havíř David (Kolář Jan, Koukal Petr) | |
| 25:50 | HC Moeller Pardubice | Snopek Jan (Divíšek Tomáš, Pivko Libor) | WG |
| 43:11 | HC MOUNTFIELD | Kůrka Tomáš (TS) | |
| 48:32 | HC Moeller Pardubice | Somík Radovan (Blažek Tomáš) | |
| SPA – PCE 5:1 | | | |
| 20:26 | HC Moeller Pardubice | Pivko Libor (Divíšek Tomáš, Snopek Jan) | PPG |
| 23:12 | HC Sparta Praha | Jerofejevs Alexandrs (Kratěna Ondřej, Netík Tomáš) | |
| 38:07 | HC Sparta Praha | Ton Petr (Výborný David) | WG |
| 42:31 | HC Sparta Praha | Ton Petr (Výborný David) | |
| 50:08 | HC Sparta Praha | Gulaši Michal (Vykoukal Jiří, Ton Petr) | PPG |
| 58:17 | HC Sparta Praha | Látal Martin (Langhammer Jakub) | |
| PCE – MBO 5:3 | | | |
| 04:38 | BK Mladá Boleslav | Nouza Tomáš (Král Richard, Kočí Václav) | |
| 19:23 | HC Moeller Pardubice | Tvrdík Michal (Somík Radovan) | |
| 25:14 | HC Moeller Pardubice | Somík Radovan (Čáslava Petr) | PPG |

| | | | | |
|-------------------------|-------------------------|--|------------|------------|
| 25:58 | HC Moeller Pardubice | Koukal Petr (Kolář Jan) | | |
| 32:19 | BK Mladá Boleslav | Nouza Tomáš (Král Richard, Handlovský Lukáš) | | |
| 43:54 | BK Mladá Boleslav | Posmyk Marek (Král Richard, Brňák Tomáš) | PPG | WG |
| 53:49 | HC Moeller Pardubice | Divíšek Tomáš (Somík Radovan, Pivko Libor) | PPG | ENG |
| 58:59 | HC Moeller Pardubice | Starý Jan (Koukal Petr, Čáslava Petr) | | |
| VIT – PCE 1:2 | | | | |
| 24:56 | HC Moeller Pardubice | Pivko Libor (Divíšek Tomáš) | SHG | |
| 34:55 | HC Moeller Pardubice | Somík Radovan (Tvrdík Michal, Zohorna Tomáš) | | WG |
| 37:14 | HC Vítkovice Steel | Simíček Roman (Svačina Vladimír) | | |
| PCE – ZLN 6:2 | | | | |
| 10:38 | HC Moeller Pardubice | Pivko Libor (Cetkovský Jiří) | | |
| 13:35 | HC Moeller Pardubice | Pivko Libor (Divíšek Tomáš, Čáslava Petr) | | |
| 28:57 | HC Moeller Pardubice | Zohorna Tomáš (Píša Aleš, Tvrdík Michal) | | WG |
| 30:12 | HC Moeller Pardubice | Kolář Jan (Nakládal Jakub, Starý Jan) | | |
| 32:05 | HC Moeller Pardubice | Divíšek Tomáš (Rákos Daniel) | | |
| 46:36 | RI OKNA ZLÍN | Hamrlík Martin () | | |
| 52:41 | RI OKNA ZLÍN | Balašík Jaroslav (Köhler Bedřich) | PPG | |
| 59:15 | HC Moeller Pardubice | Čáslava Petr (Cetkovský Jiří, Divíšek Tomáš) | | |
| LIT – PCE 2:3 SN | | | | |
| 01:20 | HC Litvínov | Hübl Viktor (Kubinčák Vojtěch, Kroupa Vlastimil) | | |
| 07:15 | HC Litvínov | Jenáček Martin (Branda Daniel) | | |
| 15:13 | HC Moeller Pardubice | Somík Radovan (Cetkovský Jiří) | | |
| 28:59 | HC Moeller Pardubice | Pivko Libor (Semorád Jan) | | |
| - | HC Moeller Pardubice | Kolář Jan | | WG |
| PCE – PLZ 5:2 | | | | |
| 13:50 | HC Lasselsberger Plzeň | Adamský Martin (Kracík Jaroslav, Matějovský Radek) | | |
| 16:10 | HC Moeller Pardubice | Pivko Libor (Snopek Jan) | | |
| 21:14 | HC Moeller Pardubice | Zohorna Tomáš (Starý Jan) | | |
| 28:03 | HC Moeller Pardubice | Kolář Jan (Starý Jan) | PPG | WG |
| 34:19 | HC Moeller Pardubice | Pivko Libor (Cetkovský Jiří) | | |
| 35:58 | HC Moeller Pardubice | Cetkovský Jiří (Tvrdík Michal) | | |
| 45:27 | HC Lasselsberger Plzeň | Straka Martin (Kracík Jaroslav, Vlasák Tomáš) | PPG | |
| PCE – KVA 2:3 PP | | | | |
| 08:55 | HC Energie Karlovy Vary | Košťál Jan (Kumstát Petr) | | |
| 18:59 | HC Moeller Pardubice | Somík Radovan (Snopek Jan, Pivko Libor) | PPG | |
| 24:09 | HC Energie Karlovy Vary | Rezníček Josef (Skuhravý Václav, Košťál Jan) | PPG | |
| 59:47 | HC Moeller Pardubice | Píša Aleš (Pivko Libor) | | |
| 64:38 | HC Energie Karlovy Vary | Prošek Roman (Skladaný František, Pech Lukáš) | | WG |
| SLA – PCE 2:0 | | | | |
| 27:35 | HC Slavia Praha | Beránek Josef (Hruška David) | | WG |
| 41:35 | HC Slavia Praha | Vondrka Michal (Beránek Josef) | | |

TÝMOVÉ STATISTIKY

Bilance celkem

| Z | V | VP | PP | P | VG : OG | B | % |
|----|----|----|----|----|-----------|----|------|
| 41 | 19 | 4 | 6 | 12 | 135 : 119 | 71 | 57,7 |

Bilance doma

| Z | V | VP | PP | P | VG : OG | B | % |
|----|----|----|----|---|---------|----|------|
| 21 | 15 | 1 | 3 | 2 | 82 : 54 | 50 | 79,4 |

Bilance venku

| Z | V | VP | PP | P | VG : OG | B | % |
|----|---|----|----|----|---------|----|------|
| 20 | 4 | 3 | 3 | 10 | 53 : 65 | 21 | 35,0 |

Průměr vstřelených gólů na zápas

| Z | VG | = | DOMA | VENKU |
|----|-----|------|------|-------|
| 41 | 135 | 3,29 | 3,9 | 2,65 |

Průměr obdržení gólů na zápas

| Z | VG | = | DOMA | VENKU |
|----|-----|------|------|-------|
| 41 | 119 | 2,90 | 2,57 | 3,25 |

Úspěšnost v 1.třetině

| Z | V | R | P | VG : OG | B | % |
|----|---|----|----|---------|----|------|
| 41 | 9 | 20 | 12 | 32 : 32 | 47 | 46,3 |

Úspěšnost ve 2.třetině

| Z | V | R | P | VG : OG | B | % |
|----|----|----|----|---------|----|------|
| 41 | 16 | 14 | 11 | 52 : 46 | 62 | 56,1 |

Úspěšnost ve 3.třetině

| Z | V | R | P | VG : OG | B | % |
|----|----|----|----|---------|----|------|
| 41 | 17 | 10 | 14 | 48 : 35 | 61 | 53,7 |

Úspěšnost v prodloužení a sam.nájezd.

| Z | V | P | % |
|----|---|---|------|
| 10 | 4 | 6 | 40,0 |

IF - pokud po 1.třetině Pardubice vedly

| Z | V | VP | PP | P | B | % |
|---|---|----|----|---|----|------|
| 9 | 7 | 1 | 0 | 1 | 23 | 85,2 |

IF - pokud po 1.třetině Pardubice remizovaly

| Z | V | VP | PP | P | B | % |
|----|---|----|----|---|----|------|
| 20 | 9 | 2 | 4 | 5 | 35 | 58,3 |

IF - pokud po 1.třetině Pardubice prohrávaly

| Z | V | VP | PP | P | B | % |
|----|---|----|----|---|----|------|
| 12 | 3 | 1 | 2 | 6 | 13 | 36,1 |

IF - pokud po 2.třetině Pardubice vedly

| Z | V | VP | PP | P | B | % |
|----|----|----|----|---|----|------|
| 16 | 14 | 0 | 2 | 0 | 44 | 91,7 |

IF - pokud po 2.třetině Pardubice remizovaly

| Z | V | VP | PP | P | B | % |
|----|---|----|----|---|----|------|
| 10 | 2 | 3 | 1 | 4 | 13 | 43,3 |

IF - pokud po 2.třetině Pardubice prohrávaly

| Z | V | VP | PP | P | B | % |
|----|---|----|----|---|----|------|
| 15 | 3 | 1 | 3 | 8 | 14 | 31,1 |

Schopnost otočit zápas

| + | - | = |
|----|---|---|
| 16 | 9 | 7 |

= kolikrát byl tým ve svých zápasech schopen otočit nepříznivý stav zápasu (např. z 2:3 na 4:3), nebo naopak kolikrát tým přeměnil své průběžné vítězství v průběžnou prohru

Schopnost vyrovnat zápas

| + | - | = |
|----|----|----|
| 41 | 15 | 26 |

= kolikrát byl tým ve svých zápasech schopen vyrovnat nepříznivý stav zápasu (např. z 2:3 na 3:3), nebo naopak kolikrát tým ztratil vedení

Vstřelení nebo obdržení prvního gólu

| Z | + | - | % |
|----|----|----|------|
| 41 | 16 | 25 | 39,0 |

IF - pokud Pardubice vstřelily první gól

| Z | V | VP | PP | P | B | % |
|----|----|----|----|---|----|------|
| 16 | 11 | 2 | 0 | 3 | 37 | 77,1 |

IF - pokud Pardubice inkasovaly první gól

| Z | V | VP | PP | P | B | % |
|----|---|----|----|---|----|------|
| 25 | 8 | 2 | 6 | 9 | 34 | 45,3 |

Střely celkem

| Z | + | - | PRŮMĚR |
|----|------|------|-----------|
| 41 | 1555 | 1395 | 37,9 34,0 |

Střely doma

| Z | + | - | PRŮMĚR |
|----|-----|-----|-----------|
| 21 | 819 | 634 | 39,0 30,2 |

Střely venku

| Z | + | - | PRŮMĚR |
|----|-----|-----|-----------|
| 20 | 736 | 761 | 36,8 38,1 |

Využití střel v %

| CELKEM | DOMA | VENKU |
|--------|-------|-------|
| 8,68 | 10,01 | 7,20 |

Podíl obranců na gólech týmu

| Z | G | Gobr | % |
|----|-----|------|------|
| 41 | 135 | 15 | 12,6 |

Podíl obranců na kanadsk.bodech týmu

| Z | KB | Kbobr | % |
|----|-----|-------|------|
| 41 | 328 | 69 | 21,0 |

Góly na začátku utkání

| Z | + | - | = |
|----|---|---|----|
| 41 | 2 | 4 | -2 |

= góly vstřelené a obdržené za prvních 90 sekund hry

Góly do šatny

| Z | + | - | = |
|----|---|---|---|
| 41 | 1 | 1 | 0 |

= góly vstřelené a obdržené za posledních 60 vteřin 1. a 2. třetiny

Body získané či ztracené v posledních 10min.

| Z | + | - | = |
|----|----|---|----|
| 41 | 14 | 2 | 12 |

Průměr divácké návštěvnosti doma

| Z | = |
|----|------|
| 21 | 8973 |

Průměr divácké návštěvnosti venku

| Z | = |
|----|------|
| 20 | 4774 |

Počet přesilovek

| Z | PP |
|----|-----|
| 41 | 243 |

Počet oslabení

| Z | SH |
|----|-----|
| 41 | 215 |

Využití přesilovek celkem

| Z | PRES | G | % |
|----|------|----|------|
| 41 | 243 | 48 | 19,8 |

Využití přesilovek doma

| Z | % |
|----|------|
| 21 | 19,8 |

Využití přesilovek venku

| Z | % |
|----|------|
| 20 | 19,6 |

Ubránění oslabení celkem

| Z | OSL | G | % |
|----|-----|----|------|
| 41 | 215 | 39 | 81,9 |

Ubránění oslabení doma

| Z | % |
|----|------|
| 21 | 78,4 |

Ubránění oslabení venku

| Z | % |
|----|------|
| 20 | 85,0 |

Podíl vstřelených gólů při přesilovce

| VG | PPG | % |
|-----|-----|------|
| 135 | 48 | 35,6 |

Podíl obdržených gólů při oslabení

| OG | PPG | % |
|-----|-----|------|
| 119 | 39 | 32,8 |

Počet vstřelených gólů při oslabení

| Z | SHG |
|----|-----|
| 41 | 3 |

Počet obdržených gólů při přesilovce

| Z | SHG |
|----|-----|
| 41 | 3 |

PŘESILOVKY, OSLABENÍ, STŘELY

| | | VSTŘELENÉ | OBDRŽENÉ | VYUŽITÍ/UBRÁN. | ROZHODČÍ | STŘELY | % STŘEL | PRVNÍ GÓL |
|--------------|------------------|-----------|----------|----------------|----------|--------|---------|--------------------------------------|
| KOLO A DATUM | SOUPEŘ | VÝSLEDEK | PŘE OSL | PPG SHG | PPG SHG | % PP | % SH | |
| | | | | | | | | + - %+ %- |
| 1 | 9.9.2008 @ KVA | P 1 : 2 | 5 5 | 1 0 | 1 0 | 20 | 80 | Martin Fraňo 30 36 3,3 5,6 NE |
| 2 | 12.9.2008 SLA | P 3 : 4 | SN 7 6 | 2 0 | 1 0 | 29 | 83 | Antonín Jeřábek 38 29 7,9 13,8 NE |
| 3 | 14.9.2008 @ LIB | V 4 : 1 | 4 6 | 2 1 | 0 0 | 50 | 100 | Jaroslav Kubeš 34 40 11,8 2,5 ANO |
| 5 | 19.9.2008 @ KLA | P 1 : 5 | 5 6 | 0 0 | 2 0 | 0 | 67 | René Hradil 38 27 2,6 18,5 NE |
| 6 | 21.9.2008 TRI | V 5 : 4 | 9 10 | 3 0 | 3 0 | 33 | 70 | Roman Polák 36 30 13,9 13,3 ANO |
| 7 | 22.9.2008 CEB | V 2 : 1 | 6 3 | 0 0 | 0 0 | 0 | 100 | Roman Svoboda 33 28 6,1 3,6 ANO |
| 8 | 25.9.2008 @ SPA | P 4 : 5 | SN 3 4 | 2 0 | 1 0 | 67 | 75 | René Hradil 39 43 10,3 11,6 NE |
| 9 | 28.9.2008 MBO | V 5 : 0 | 3 5 | 1 0 | 0 0 | 33 | 100 | Martin Homola 27 34 18,5 0,0 ANO |
| 10 | 30.9.2008 @ VIT | P 1 : 2 | 4 7 | 1 0 | 1 0 | 25 | 86 | Pavel Hodek 25 34 4,0 5,9 ANO |
| 11 | 3.10.2008 ZLN | V 4 : 2 | 6 4 | 1 0 | 0 0 | 17 | 100 | Antonín Jeřábek 29 37 13,8 5,4 ANO |
| 12 | 6.10.2008 @ LIT | V 6 : 3 | 8 7 | 3 0 | 2 1 | 38 | 71 | Vladimír Šindler 43 37 14,0 8,1 ANO |
| 13 | 9.10.2008 PLZ | V 8 : 5 | 9 6 | 3 0 | 3 0 | 33 | 50 | Vladimír Šindler 37 29 21,6 17,2 NE |
| 14 | 12.10.2008 KVA | V 5 : 3 | 6 6 | 1 0 | 2 0 | 17 | 67 | Milan Minář 51 37 9,8 8,1 NE |
| 15 | 14.10.2008 @ SLA | P 2 : 3 | 7 5 | 1 0 | 1 0 | 14 | 80 | Jan Hříbík 32 47 6,3 6,4 ANO |
| 16 | 17.10.2008 LIB | V 5 : 2 | 7 6 | 2 0 | 0 0 | 29 | 100 | Radek Husička 37 34 13,5 5,9 NE |
| 17 | 19.10.2008 @ ZNO | V 6 : 5 | PP 5 4 | 3 0 | 1 0 | 60 | 75 | Vladimír Šindler 36 46 16,7 10,9 ANO |
| 18 | 24.10.2008 KLA | V 3 : 2 | SN 5 6 | 2 0 | 1 0 | 40 | 83 | Roman Polák 41 17 7,3 11,8 ANO |
| 19 | 26.10.2008 @ TRI | P 2 : 3 | 7 8 | 2 0 | 0 0 | 29 | 100 | Milan Minář 35 40 5,7 7,5 NE |
| 4 | 28.10.2008 ZNO | P 1 : 2 | 7 7 | 1 0 | 1 0 | 14 | 86 | Antonín Jeřábek 33 29 3,0 6,9 NE |
| 20 | 30.10.2008 @ CEB | P 0 : 3 | 9 4 | 0 0 | 0 1 | 0 | 100 | Milan Minář 30 36 0,0 8,3 NE |
| 21 | 2.11.2008 SPA | V 4 : 2 | 10 3 | 0 0 | 1 0 | 0 | 67 | Antonín Jeřábek 38 31 10,5 6,5 NE |
| 22 | 14.11.2008 @ MBO | P 2 : 3 | PP 5 3 | 1 0 | 2 0 | 20 | 33 | Pavel Hodek 41 29 4,9 10,3 NE |
| 23 | 16.11.2008 VIT | P 3 : 4 | SN 8 4 | 0 0 | 2 0 | 0 | 50 | Jaroslav Kubeš 51 34 5,9 11,8 NE |
| 24 | 21.11.2008 @ ZLN | V 5 : 1 | 4 9 | 1 0 | 1 0 | 25 | 89 | Tomáš Turčan 49 38 10,2 2,6 ANO |
| 25 | 23.11.2008 LIT | P 0 : 3 | 6 5 | 0 0 | 1 0 | 0 | 80 | Jaromír Vampola 34 34 0,0 8,8 NE |
| 26 | 25.11.2008 @ PLZ | P 2 : 3 | 7 7 | 0 0 | 1 0 | 0 | 86 | Vladimír Šindler 40 35 5,0 8,6 NE |
| 27 | 28.11.2008 @ KVA | P 1 : 6 | 3 7 | 1 0 | 2 0 | 33 | 71 | Pavel Mikula 41 45 2,4 13,3 NE |
| 28 | 30.11.2008 SLA | V 4 : 3 | 7 5 | 0 0 | 2 0 | 0 | 60 | Antonín Jeřábek 39 34 10,3 8,8 ANO |
| 29 | 4.12.2008 @ LIB | V 6 : 5 | SN 6 7 | 1 0 | 1 1 | 17 | 86 | Milan Minář 38 42 15,8 11,9 NE |
| 30 | 7.12.2008 ZNO | V 3 : 2 | 7 3 | 3 0 | 0 0 | 43 | 100 | René Hradil 43 26 7,0 7,7 NE |
| 31 | 12.12.2008 @ KLA | P 4 : 5 | SN 6 4 | 2 1 | 0 0 | 33 | 100 | Pavel Hodek 48 34 8,3 14,7 NE |
| 32 | 14.12.2008 TRI | V 6 : 4 | 6 5 | 3 0 | 1 0 | 50 | 80 | Martin Fraňo 46 32 13,0 12,5 NE |
| 33 | 23.12.2008 CEB | V 3 : 1 | 4 2 | 0 0 | 0 0 | 0 | 100 | Robin Šír 30 34 10,0 2,9 ANO |
| 34 | 26.12.2008 @ SPA | P 1 : 5 | 7 8 | 1 0 | 1 0 | 14 | 88 | Tomáš Turčan 32 36 3,1 13,9 ANO |
| 35 | 28.12.2008 MBO | V 5 : 3 | 5 6 | 2 0 | 1 0 | 40 | 83 | Martin Homola 40 25 12,5 12,0 NE |
| 36 | 30.12.2008 @ VIT | V 2 : 1 | 6 5 | 0 1 | 0 0 | 0 | 100 | Jaroslav Kubeš 32 35 6,3 2,9 ANO |
| 37 | 2.1.2009 ZLN | V 6 : 2 | 3 2 | 0 0 | 1 0 | 0 | 50 | Pavel Mikula 39 26 15,4 7,7 ANO |
| 38 | 4.1.2009 @ LIT | V 3 : 2 | SN 7 4 | 0 0 | 0 0 | 0 | 100 | Milan Minář 47 49 6,4 4,1 NE |
| 39 | 9.1.2009 PLZ | V 5 : 2 | 4 5 | 1 0 | 1 0 | 25 | 80 | Martin Fraňo 46 27 10,9 7,4 NE |
| 40 | 11.1.2009 KVA | P 2 : 3 | PP 6 3 | 1 0 | 1 0 | 17 | 67 | Jaroslav Kubeš 51 27 3,9 11,1 NE |
| 41 | 13.1.2009 @ SLA | P 0 : 2 | 4 3 | 0 0 | 0 0 | 0 | 100 | Robin Šír 26 32 0,0 6,3 NE |
| 42 | 16.1.2009 LIB | | | | | | | |
| 43 | 18.1.2009 @ ZNO | | | | | | | |
| 44 | 23.1.2009 KLA | | | | | | | |
| 45 | 25.1.2009 @ TRI | | | | | | | |
| 46 | 30.1.2009 @ CEB | | | | | | | |
| 47 | 1.2.2009 SPA | | | | | | | |
| 48 | 11.2.2009 @ MBO | | | | | | | |
| 49 | 13.2.2009 VIT | | | | | | | |
| 50 | 15.2.2009 @ ZLN | | | | | | | |
| 51 | 17.2.2009 LIT | | | | | | | |
| 52 | 19.2.2009 @ PLZ | | | | | | | |

VÝVOJ FORMY

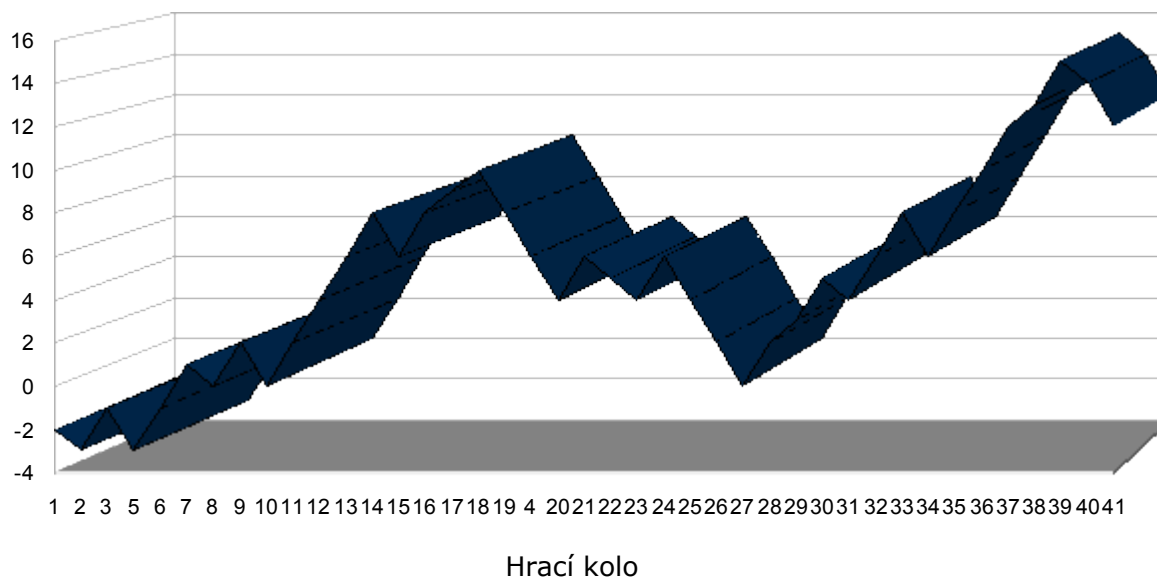

DOMÁCÍ NÁVŠTĚVNOST

| | Z | DIVÁCI | PRŮMĚR |
|----------------|----|--------|-------------|
| 2004/05 | 26 | 228010 | 8770 |
| 2005/06 | 26 | 219668 | 8449 |
| 2006/07 | 26 | 223499 | 8596 |
| 2007/08 | 26 | 222216 | 8547 |
| 2008/09 | 21 | 188424 | 8973 |

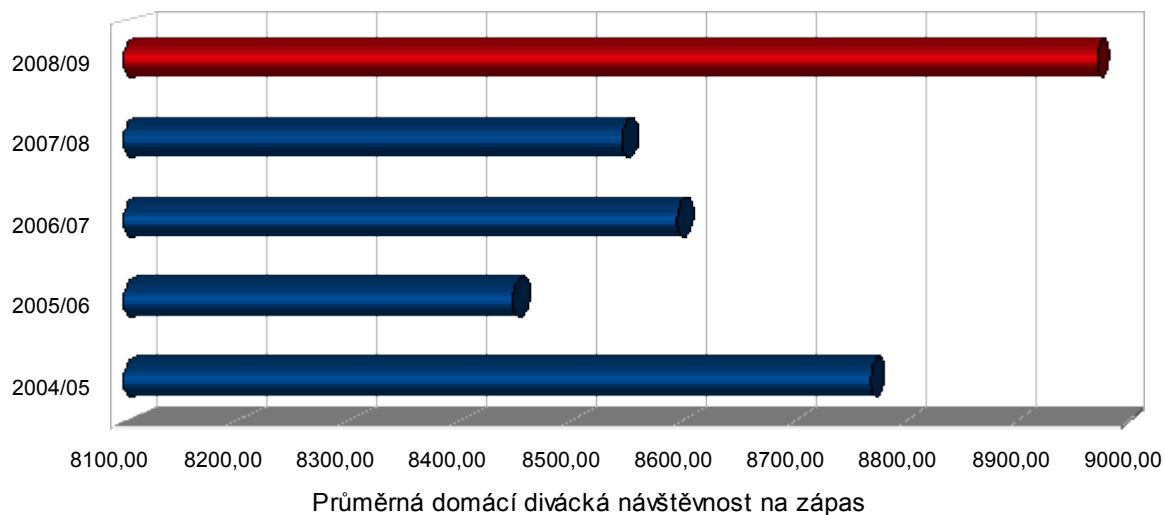

VSTŘELENÉ GÓLY

| | CELKEM | | | DOMA | | | VENKU | | |
|----------------|--------|-----|-------------|------|----|-------|-------|----|-------|
| | Z | G | PRŮM. | Z | G | PRŮM. | Z | G | PRŮM. |
| 2004/05 | 52 | 185 | 3,56 | 26 | 96 | 3,69 | 26 | 89 | 3,42 |
| 2005/06 | 52 | 130 | 2,50 | 26 | 78 | 3,00 | 26 | 52 | 2,00 |
| 2006/07 | 52 | 177 | 3,40 | 26 | 98 | 3,77 | 26 | 79 | 3,04 |
| 2007/08 | 52 | 147 | 2,83 | 26 | 89 | 3,42 | 26 | 58 | 2,23 |
| 2008/09 | 41 | 135 | 3,29 | 21 | 82 | 3,90 | 20 | 53 | 2,65 |

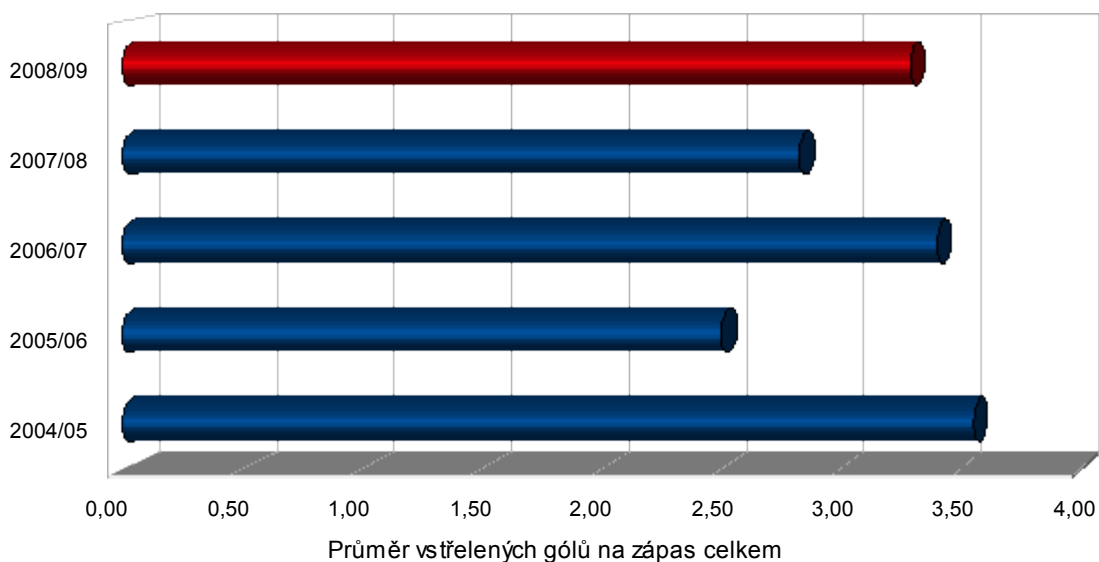

OBDRŽENÉ GÓLY

| | CELKEM | | | DOMA | | | VENKU | | |
|----------------|--------|-----|-------------|------|----|-------|-------|----|-------|
| | Z | G | PRŮM. | Z | G | PRŮM. | Z | G | PRŮM. |
| 2004/05 | 52 | 130 | 2,50 | 26 | 56 | 2,15 | 26 | 74 | 2,85 |
| 2005/06 | 52 | 134 | 2,58 | 26 | 72 | 2,77 | 26 | 62 | 2,38 |
| 2006/07 | 52 | 131 | 2,52 | 26 | 51 | 1,96 | 26 | 80 | 3,08 |
| 2007/08 | 52 | 157 | 3,02 | 26 | 60 | 2,31 | 26 | 97 | 3,73 |
| 2008/09 | 41 | 119 | 2,90 | 21 | 54 | 2,57 | 20 | 65 | 3,25 |

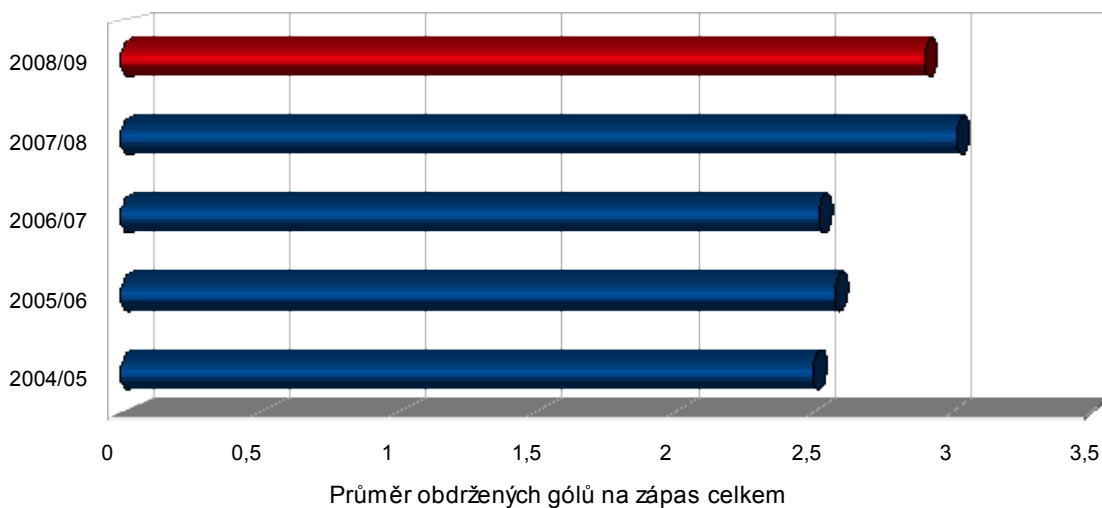

BILANCE PROTI TÝMŮM

| | Z | V | VP | PP | P | VG : OG | BODY | %ÚSP |
|-----------------------------|---|---|----|----|---|---------|------|--------------|
| vs. ČESKÉ BUDĚJOVICE | 3 | 2 | 0 | 0 | 1 | 5 : 5 | 6 | 66,7 |
| vs. KARLOVY VARY | 4 | 1 | 0 | 1 | 2 | 9 : 14 | 4 | 33,3 |
| vs. KLADNO | 3 | 0 | 1 | 1 | 1 | 8 : 12 | 3 | 33,3 |
| vs. LIBEREC | 3 | 2 | 1 | 0 | 0 | 15 : 8 | 8 | 88,9 |
| vs. LITVÍNŮV | 3 | 1 | 1 | 0 | 1 | 9 : 8 | 5 | 55,6 |
| vs. MLADÁ BOLESLAV | 3 | 2 | 0 | 1 | 0 | 12 : 6 | 7 | 77,8 |
| vs. PLZEŇ | 3 | 2 | 0 | 0 | 1 | 15 : 10 | 6 | 66,7 |
| vs. SLAVIA PRAHA | 4 | 1 | 0 | 1 | 2 | 9 : 12 | 4 | 33,3 |
| vs. SPARTA PRAHA | 3 | 1 | 0 | 1 | 1 | 9 : 12 | 4 | 44,4 |
| vs. TŘINEC | 3 | 2 | 0 | 0 | 1 | 13 : 11 | 6 | 66,7 |
| vs. VÍTKOVICE | 3 | 1 | 0 | 1 | 1 | 6 : 7 | 4 | 44,4 |
| vs. ZLÍN | 3 | 3 | 0 | 0 | 0 | 15 : 5 | 9 | 100,0 |
| vs. ZNOJMO | 3 | 1 | 1 | 0 | 1 | 10 : 9 | 5 | 55,6 |

Letošní bodová úspěšnost proti týmům v %

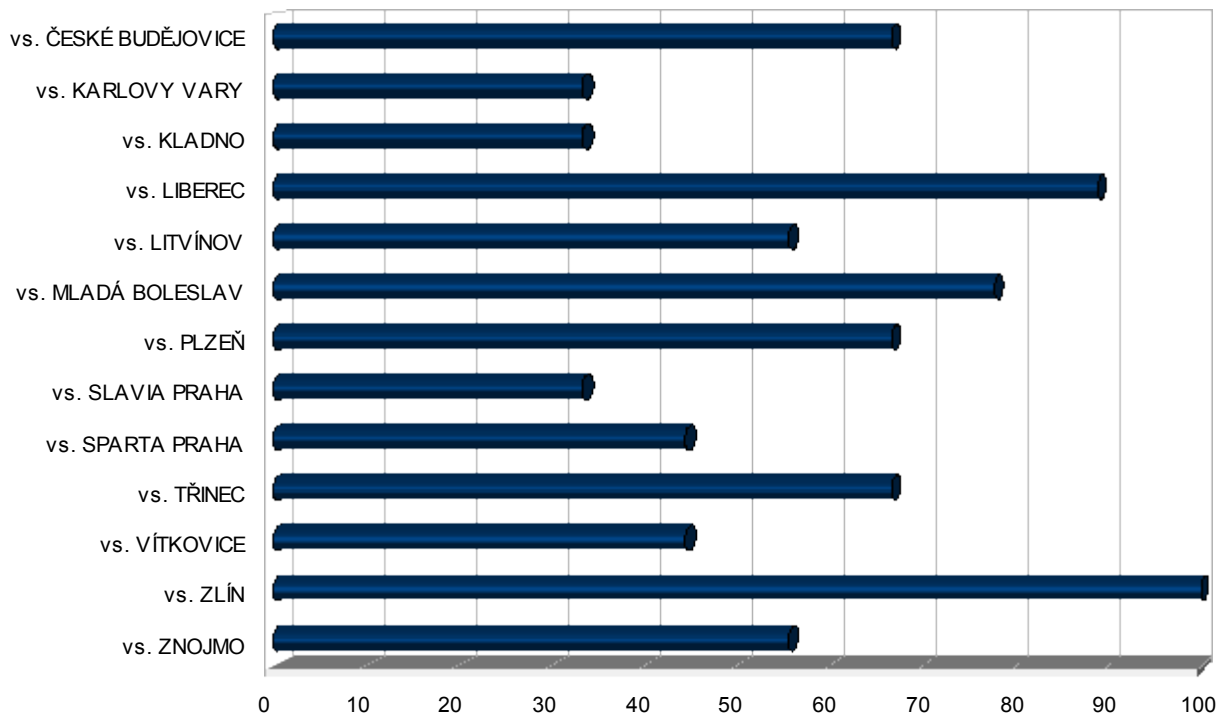

VYUŽITÍ PŘESILOVEK

| | Z | G | PŘES | %VYUŽ |
|----------------|----|----|------|-------------|
| 2004/05 | 52 | 58 | 253 | 22,9 |
| 2005/06 | 52 | 46 | 316 | 14,6 |
| 2006/07 | 52 | 61 | 346 | 17,6 |
| 2007/08 | 52 | 58 | 321 | 18,4 |
| 2008/09 | 41 | 48 | 243 | 19,8 |

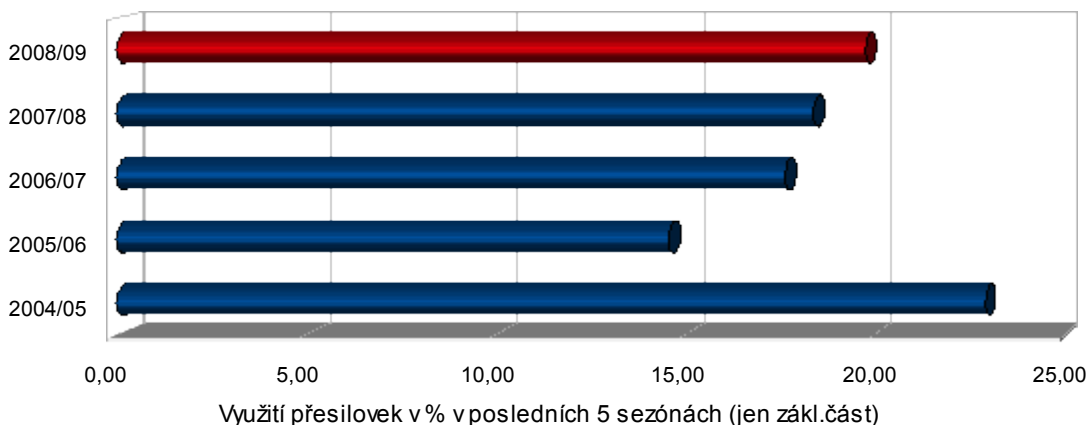

| | 2008/09 | | | | 2007/08 | | | |
|-----------------------------|---------|----|------|-------------|---------|----|------|-------------|
| | Z | G | PŘES | %VYUŽ | Z | G | PŘES | %VYUŽ |
| DOMA | 21 | 26 | 131 | 19,8 | 26 | 39 | 171 | 22,8 |
| VENKU | 20 | 22 | 112 | 19,6 | 26 | 19 | 150 | 12,7 |
| POSLEDNÍCH 10 ZÁP. | 10 | 8 | 52 | 15,4 | - | - | - | - |
| POSLEDNÍCH 5 ZÁP. | 5 | 2 | 24 | 8,3 | - | - | - | - |
| vs. ČESKÉ BUDĚJOVICE | 3 | 0 | 19 | 0,0 | 4 | 4 | 25 | 16,0 |
| vs. KARLOVY VARY | 4 | 4 | 20 | 20,0 | 4 | 3 | 18 | 16,7 |
| vs. KLDNO | 3 | 4 | 16 | 25,0 | 4 | 5 | 29 | 17,2 |
| vs. LIBEREC | 3 | 5 | 17 | 29,4 | 4 | 5 | 24 | 20,8 |
| vs. LITVÍNOV | 3 | 3 | 21 | 14,3 | 4 | 3 | 23 | 13,0 |
| vs. MLADÁ BOLESLAV | 3 | 4 | 13 | 30,8 | - | - | - | - |
| vs. PLZEŇ | 3 | 4 | 20 | 20,0 | 4 | 4 | 30 | 13,3 |
| vs. SLAVIA PRAHA | 4 | 3 | 25 | 12,0 | 4 | 2 | 25 | 8,0 |
| vs. SPARTA PRAHA | 3 | 3 | 20 | 15,0 | 4 | 6 | 29 | 20,7 |
| vs. TŘINEC | 3 | 8 | 22 | 36,4 | 4 | 6 | 25 | 24,0 |
| vs. VÍTKOVICE | 3 | 1 | 18 | 5,6 | 4 | 6 | 24 | 25,0 |
| vs. ZLÍN | 3 | 2 | 13 | 15,4 | 4 | 3 | 20 | 15,0 |
| vs. ZNOJMO | 3 | 7 | 19 | 36,8 | 4 | 6 | 27 | 22,2 |

Využití přesilovek v % proti týmům v sezóně 2008/09

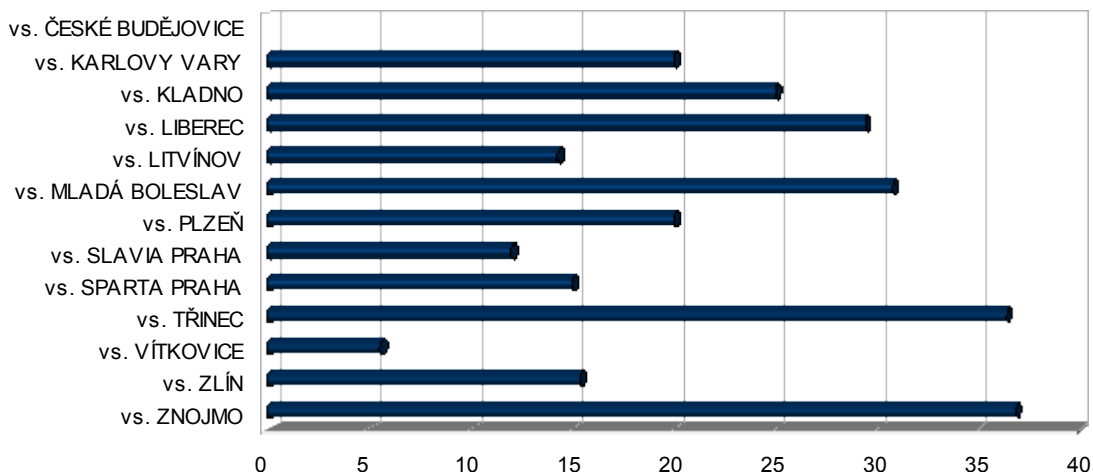

UBRÁNĚNÍ OSLABENÍ

| | Z | G | OSL | %UBR |
|----------------|----|----|-----|-------------|
| 2007/08 | 52 | 61 | 310 | 80,3 |
| 2008/09 | 41 | 39 | 215 | 81,9 |

| 2008/09 | | | | | 2007/08 | | | |
|-----------------------------|----|----|-----|--------------|---------|----|-----|-------------|
| | Z | G | OSL | %UBR | Z | G | OSL | %UBR |
| DOMA | 21 | 22 | 102 | 78,4 | 26 | 23 | 142 | 83,8 |
| VENKU | 20 | 17 | 113 | 85,0 | 26 | 38 | 168 | 77,4 |
| POSLEDNÍCH 10 ZÁP. | 10 | 6 | 43 | 86,0 | - | - | - | - |
| POSLEDNÍCH 5 ZÁP. | 5 | 3 | 17 | 82,4 | - | - | - | - |
| vs. ČESKÉ BUDĚJOVICE | 3 | 0 | 9 | 100,0 | 4 | 10 | 24 | 58,3 |
| vs. KARLOVY VARY | 4 | 6 | 21 | 71,4 | 4 | 4 | 29 | 86,2 |
| vs. KLADNO | 3 | 3 | 16 | 81,3 | 4 | 3 | 23 | 87,0 |
| vs. LIBEREC | 3 | 1 | 19 | 94,7 | 4 | 5 | 24 | 79,2 |
| vs. LITVÍNOV | 3 | 3 | 16 | 81,3 | 4 | 5 | 23 | 78,3 |
| vs. MLADÁ BOLESLAV | 3 | 3 | 14 | 78,6 | - | - | - | - |
| vs. PLZEŇ | 3 | 5 | 18 | 72,2 | 4 | 3 | 29 | 89,7 |
| vs. SLAVIA PRAHA | 4 | 4 | 19 | 78,9 | 4 | 3 | 15 | 80,0 |
| vs. SPARTA PRAHA | 3 | 3 | 15 | 80,0 | 4 | 5 | 28 | 82,1 |
| vs. TŘINEC | 3 | 4 | 23 | 82,6 | 4 | 3 | 25 | 88,0 |
| vs. VÍTKOVICE | 3 | 3 | 16 | 81,3 | 4 | 3 | 24 | 87,5 |
| vs. ZLÍN | 3 | 2 | 15 | 86,7 | 4 | 6 | 29 | 79,3 |
| vs. ZNOJMO | 3 | 2 | 14 | 85,7 | 4 | 4 | 18 | 77,8 |

Ubránění oslabení v % v sezóně 2008/09

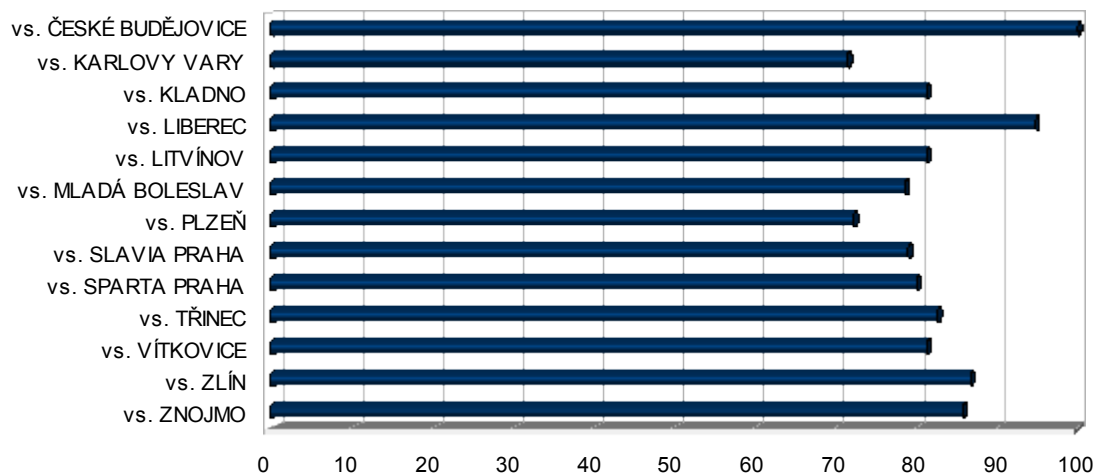

GÓLY V MINUTÁCH

| | VSTŘELENÉ | OBRŽENÉ | = |
|-------------------------|-----------|---------|-----------|
| 1. - 5. minuta | 5 | 8 | -3 |
| 6. - 10. minuta | 9 | 7 | 2 |
| 11. - 15. minuta | 8 | 9 | -1 |
| 16. - 20. minuta | 10 | 8 | 2 |
| 21. - 25. minuta | 16 | 19 | -3 |
| 26. - 30. minuta | 16 | 10 | 6 |
| 31. - 35. minuta | 16 | 4 | 12 |
| 36. - 40. minuta | 4 | 13 | -9 |
| 41. - 45. minuta | 9 | 8 | 1 |
| 46. - 50. minuta | 10 | 9 | 1 |
| 51. - 55. minuta | 8 | 11 | -3 |
| 56. - 60. minuta | 20 | 7 | 13 |
| 61. - 65. minuta | 1 | 2 | -1 |

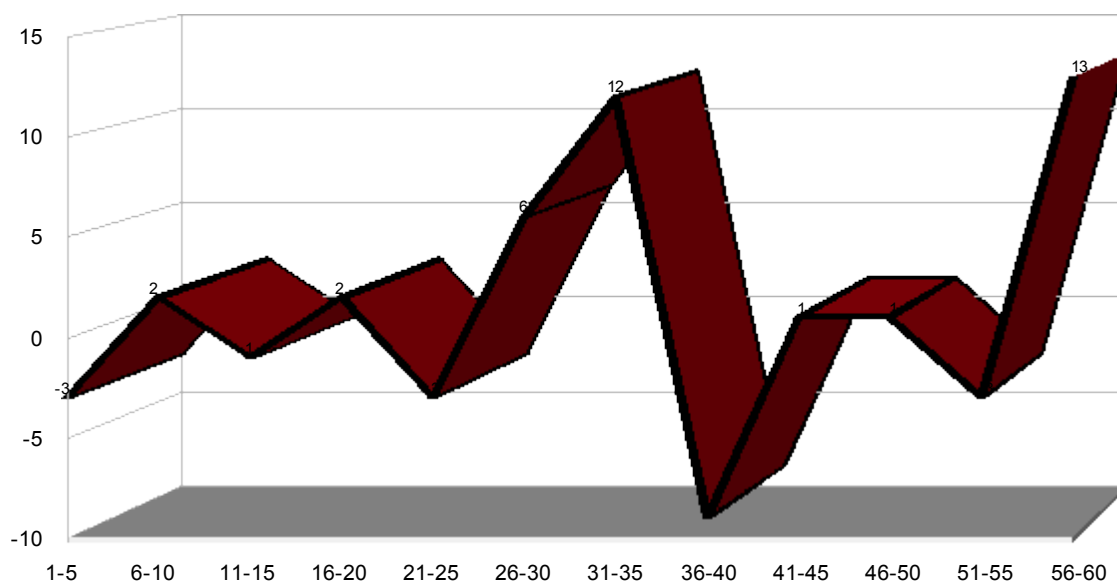

STATISTIKY HRÁČŮ

| | | |
|--------|----|--------------------------------|
| STRANA | 38 | <i>TOMÁŠ BLÁHA</i> |
| | 39 | <i>TOMÁŠ BLAŽEK</i> |
| | 40 | <i>JIŘÍ CETKOVSKÝ</i> |
| | 41 | <i>PETR ČÁSLAVA</i> |
| | 42 | <i>TOMÁŠ DIVÍŠEK</i> |
| | 43 | <i>DAVID HAVÍŘ</i> |
| | 44 | <i>MICHAL KLEJNA</i> |
| | 45 | <i>JAN KOLÁŘ</i> |
| | 46 | <i>JAN KOLÁŘ II.</i> |
| | 47 | <i>JAROSLAV KOMA</i> |
| | 48 | <i>PETR KOUKAL</i> |
| | 49 | <i>MARTIN LOJEK</i> |
| | 50 | <i>JAKUB NAKLÁDAL</i> |
| | 51 | <i>ALEŠ PÍŠA</i> |
| | 52 | <i>LIBOR PIVKO</i> |
| | 53 | <i>PETER PUCHER</i> |
| | 54 | <i>LUKÁŠ RADIL</i> |
| | 55 | <i>DANIEL RÁKOS</i> |
| | 56 | <i>JAN SEMORÁD</i> |
| | 57 | <i>JAN SNOPEK</i> |
| | 58 | <i>RADOVAN SOMÍK</i> |
| | 59 | <i>JAN STARÝ</i> |
| | 60 | <i>FILIP STOKLASA</i> |
| | 61 | <i>MICHAL ŠEDA</i> |
| | 62 | <i>RASTISLAV ŠPIRKO</i> |
| | 63 | <i>MICHAL TVRDÍK</i> |
| | 64 | <i>TOMÁŠ ZOHORNA</i> |
| | 65 | <i>MAREK ZUKAL</i> |
| | 66 | <i>JÁN LAŠÁK</i> |
| | 67 | <i>MARTIN RŮŽIČKA</i> |
| | 68 | <i>VÁCLAV SÝKORA</i> |

TOMÁŠ BLÁHA

19 let

11

ÚTOČNÍK

NAROZEN: Žďár n.S., CZE

VÝŠKA (cm): 186

DATUM: 30.9.1989

VÁHA (kg): 93

DRŽENÍ HOLE: L

JINÁ KLUBOVÁ PŘÍSLUŠNOST:2006/07 Žďár nad Sázavou (2.liga), 2007/08 Šumperk (1.liga),
2008/09 Chrudim (1.liga)

| | LIGA | CELKEM |
|------------|-----------|--------|
| SEZÓNY | 2 | 2 |
| ZÁPASY | 29 | 29 |
| GÓLY | 0 | 0 |
| ASISTENCE | 0 | 0 |
| KANAD.BODY | 0 | 0 |

LIGOVÁ STATISTIKA - CELÁ SEZÓNA**JEN ZÁKLADNÍ ČÁST**

| | Z | G | A | KB | +/- | TM | PPG | PPA | SHG | SHA | GWG | GWA | Z | G | A | KB | +/- | TM |
|---------------|-----------|----------|----------|----------|-----------|-----------|----------|----------|----------|----------|----------|----------|-----------|----------|----------|----------|-----------|----------|
| 2007/08 PCE | 22 | 0 | 0 | 0 | -7 | 12 | 0 | 0 | 0 | 0 | 0 | 0 | 14 | 0 | 0 | 0 | -2 | 2 |
| 2008/09 PCE | 7 | 0 | 0 | 0 | -1 | 0 | 0 | 0 | 0 | 0 | 0 | 0 | 7 | 0 | 0 | 0 | -1 | 0 |
| CELKEM | 29 | 0 | 0 | 0 | -8 | 12 | 0 | 0 | 0 | 0 | 0 | 0 | 21 | 0 | 0 | 0 | -3 | 2 |

BILANCE PROTI SOUPEŘŮM - CELKEM**2008/09**

| | Z | G | A | KB | +/- | TM | PPG | PPA | SHG | SHA | GWG | GWA | Z | G | A | KB | +/- | TM |
|------------------|---|---|---|----------|-----|----|-----|-----|-----|-----|-----|-----|---|---|---|----------|-----|----|
| ČESKÉ BUDĚJOVICE | 1 | 0 | 0 | 0 | 0 | 0 | 0 | 0 | 0 | 0 | 0 | 0 | 0 | 0 | 0 | 0 | 0 | 0 |
| KARLOVY VARY | 1 | 0 | 0 | 0 | 0 | 0 | 0 | 0 | 0 | 0 | 0 | 0 | 0 | 0 | 0 | 0 | 0 | 0 |
| KLADNO | 3 | 0 | 0 | 0 | -1 | 0 | 0 | 0 | 0 | 0 | 0 | 0 | 1 | 0 | 0 | 0 | 0 | 0 |
| LIBEREC | 1 | 0 | 0 | 0 | 0 | 0 | 0 | 0 | 0 | 0 | 0 | 0 | 0 | 0 | 0 | 0 | 0 | 0 |
| LITVÍNOV | 1 | 0 | 0 | 0 | 0 | 0 | 0 | 0 | 0 | 0 | 0 | 0 | 0 | 0 | 0 | 0 | 0 | 0 |
| MLADÁ BOESLAV | 1 | 0 | 0 | 0 | 0 | 0 | 0 | 0 | 0 | 0 | 0 | 0 | 1 | 0 | 0 | 0 | 0 | 0 |
| PARDUBICE | 0 | 0 | 0 | 0 | 0 | 0 | 0 | 0 | 0 | 0 | 0 | 0 | 0 | 0 | 0 | 0 | 0 | 0 |
| PLZEŇ | 4 | 0 | 0 | 0 | 0 | 0 | 0 | 0 | 0 | 0 | 0 | 0 | 1 | 0 | 0 | 0 | 0 | 0 |
| SLAVIA PRAHA | 0 | 0 | 0 | 0 | 0 | 0 | 0 | 0 | 0 | 0 | 0 | 0 | 0 | 0 | 0 | 0 | 0 | 0 |
| SPARTA PRAHA | 1 | 0 | 0 | 0 | 0 | 0 | 0 | 0 | 0 | 0 | 0 | 0 | 1 | 0 | 0 | 0 | 0 | 0 |
| TŘINEC | 1 | 0 | 0 | 0 | 0 | 0 | 0 | 0 | 0 | 0 | 0 | 0 | 1 | 0 | 0 | 0 | 0 | 0 |
| ÚSTÍ NAD LABEM | 5 | 0 | 0 | 0 | -2 | 6 | 0 | 0 | 0 | 0 | 0 | 0 | - | - | - | - | - | - |
| VÍTKOVICE | 3 | 0 | 0 | 0 | -1 | 0 | 0 | 0 | 0 | 0 | 0 | 0 | 1 | 0 | 0 | 0 | 0 | 0 |
| ZLÍN | 5 | 0 | 0 | 0 | -3 | 6 | 0 | 0 | 0 | 0 | 0 | 0 | 0 | 0 | 0 | 0 | 0 | 0 |
| ZNOJMO | 2 | 0 | 0 | 0 | -1 | 0 | 0 | 0 | 0 | 0 | 0 | 0 | 1 | 0 | 0 | 0 | -1 | 0 |

TOMÁŠ BLAŽEK

33 let

93

ÚTOČNÍK

NAROZEN: Pardubice, CZE

VÝŠKA (cm): 176

DATUM: 3.3.1975

VÁHA (kg): 78

DRŽENÍ HOLE: P

JINÁ KLUBOVÁ PŘÍSLUŠNOST:

-

CELKEM

| | LIGA | PCE |
|------------|------------|-----|
| SEZÓNY | 17 | 17 |
| ZÁPASY | 774 | 774 |
| GÓLY | 189 | 189 |
| ASISTENCE | 327 | 327 |
| KANAD.BODY | 516 | 516 |

LIGOVÁ STATISTIKA - CELÁ SEZÓNA

JEN ZÁKLADNÍ ČÁST

| | Z | G | A | KB | +/- | TM | PPG | PPA | SHG | SHA | GWG | GWA | Z | G | A | KB | +/- | TM | |
|---------------|-----|------------|------------|------------|------------|-----------|------------|-----------|-----------|----------|----------|-----------|-----------|------------|------------|------------|------------|-----------|------------|
| 1992/93 | PCE | 22 | 4 | 2 | 6 | - | 0 | - | - | - | - | - | 22 | 4 | 2 | 6 | - | 0 | |
| 1993/94 | PCE | 47 | 4 | 20 | 24 | -1 | 12 | - | - | - | - | - | 40 | 4 | 17 | 21 | - | 10 | |
| 1994/95 | PCE | 38 | 9 | 11 | 20 | -3 | 4 | - | - | - | - | - | 32 | 9 | 6 | 15 | -6 | 4 | |
| 1995/96 | PCE | 31 | 11 | 12 | 23 | -11 | 6 | - | - | - | - | - | 31 | 11 | 12 | 23 | -11 | 6 | |
| 1996/97 | PCE | 56 | 19 | 33 | 52 | 10 | 66 | - | - | - | - | - | 50 | 16 | 32 | 48 | 8 | 66 | |
| 1997/98 | PCE | 44 | 7 | 32 | 39 | 5 | 54 | - | - | - | - | - | 42 | 7 | 32 | 39 | 10 | 54 | |
| 1998/99 | PCE | 45 | 14 | 13 | 27 | -18 | 85 | - | - | - | - | - | 44 | 14 | 13 | 27 | -19 | 85 | |
| 1999/00 | PCE | 50 | 22 | 28 | 50 | 3 | 32 | 4 | 7 | 0 | 1 | 1 | 47 | 22 | 27 | 49 | 5 | 28 | |
| 2000/01 | PCE | 50 | 17 | 24 | 41 | 11 | 32 | 3 | 7 | 1 | 0 | 1 | 49 | 17 | 22 | 39 | 11 | 32 | |
| 2001/02 | PCE | 57 | 15 | 37 | 52 | 20 | 60 | 1 | 17 | 1 | 1 | 5 | 51 | 15 | 36 | 51 | 16 | 54 | |
| 2002/03 | PCE | 65 | 18 | 39 | 57 | 21 | 76 | 6 | 16 | 1 | 3 | 2 | 49 | 11 | 31 | 42 | 24 | 54 | |
| 2003/04 | PCE | 47 | 12 | 26 | 38 | 5 | 49 | 4 | 11 | 0 | 1 | 0 | 40 | 10 | 23 | 33 | 6 | 37 | |
| 2004/05 | PCE | 66 | 12 | 20 | 32 | 7 | 67 | 3 | 9 | 1 | 0 | 4 | 50 | 8 | 18 | 26 | 9 | 32 | |
| 2005/06 | PCE | 41 | 6 | 15 | 21 | 4 | 26 | 3 | 6 | 0 | 1 | 1 | 41 | 6 | 15 | 21 | 4 | 26 | |
| 2006/07 | PCE | 57 | 9 | 9 | 18 | -1 | 76 | 2 | 2 | 2 | 1 | 0 | 40 | 8 | 8 | 16 | 3 | 64 | |
| 2007/08 | PCE | 37 | 8 | 5 | 13 | 1 | 10 | 0 | 1 | 1 | 0 | 3 | 32 | 7 | 4 | 11 | 2 | 8 | |
| 2008/09 | PCE | 21 | 2 | 1 | 3 | -7 | 8 | 0 | 0 | 0 | 0 | 0 | 21 | 2 | 1 | 3 | -7 | 8 | |
| CELKEM | | 774 | 189 | 327 | 516 | 46 | 663 | 26 | 76 | 7 | 8 | 17 | 34 | 681 | 171 | 299 | 470 | 55 | 568 |

BILANCE PROTI SOUPEŘŮM - CELKEM

2008/09

| | Z | G | A | KB | +/- | TM | PPG | PPA | SHG | SHA | GWG | GWA | Z | G | A | KB | +/- | TM |
|------------------|----|----|----|-----------|-----|----|-----|-----|-----|-----|-----|-----|---|---|---|----------|-----|----|
| ČESKÉ BUDĚJOVICE | 34 | 13 | 9 | 22 | 14 | 28 | 0 | 1 | 0 | 0 | 3 | 1 | 1 | 0 | 1 | 1 | 1 | 0 |
| HAVÍŘOV | 15 | 2 | 9 | 11 | 1 | 12 | 0 | 2 | 0 | 0 | 0 | 2 | - | - | - | - | - | - |
| JIHLAVA | 4 | 0 | 1 | 1 | 0 | 2 | 0 | 0 | 0 | 0 | 0 | 1 | - | - | - | - | - | - |
| KARLOVY VARY | 34 | 9 | 14 | 23 | 14 | 22 | 1 | 5 | 0 | 1 | 1 | 1 | 3 | 0 | 0 | 0 | 0 | 0 |
| KLADNO | 37 | 10 | 21 | 31 | 6 | 73 | 3 | 9 | 1 | 0 | 3 | 5 | 1 | 0 | 0 | 0 | -1 | 0 |
| LIBEREC | 28 | 4 | 7 | 11 | 3 | 18 | 0 | 2 | 1 | 0 | 1 | 0 | 2 | 0 | 0 | 0 | -1 | 4 |
| LITVÍNOV | 33 | 11 | 14 | 25 | 2 | 57 | 5 | 5 | 1 | 2 | 2 | 3 | 2 | 0 | 0 | 0 | 0 | 0 |
| MLADÁ BOLESLAV | 2 | 0 | 0 | 0 | 0 | 0 | 0 | 0 | 0 | 0 | 0 | 0 | 2 | 0 | 0 | 0 | 0 | 0 |
| PARDOBICE | 0 | 0 | 0 | 0 | 0 | 0 | 0 | 0 | 0 | 0 | 0 | 0 | 0 | 0 | 0 | 0 | 0 | 0 |
| PLZEŇ | 38 | 11 | 12 | 23 | 1 | 36 | 3 | 6 | 1 | 0 | 1 | 1 | 1 | 0 | 0 | 0 | -2 | 2 |
| SLAVIA PRAHA | 44 | 8 | 12 | 20 | -5 | 20 | 1 | 6 | 0 | 0 | 1 | 2 | 3 | 1 | 0 | 1 | -1 | 0 |
| SPARTA PRAHA | 44 | 5 | 20 | 25 | 8 | 42 | 1 | 6 | 0 | 1 | 2 | 4 | 2 | 0 | 0 | 0 | -1 | 2 |
| TŘINEC | 40 | 16 | 20 | 36 | 2 | 30 | 4 | 10 | 1 | 1 | 1 | 2 | 1 | 1 | 0 | 1 | 0 | 0 |
| ÚSTÍ NAD LABEM | 4 | 2 | 1 | 3 | 3 | 2 | 0 | 0 | 0 | 0 | 1 | 0 | - | - | - | - | - | - |
| VÍTKOVICE | 34 | 9 | 12 | 21 | 2 | 32 | 2 | 4 | 1 | 1 | 1 | 3 | 1 | 0 | 0 | 0 | 0 | 0 |
| VSETÍN | 27 | 6 | 16 | 22 | 7 | 10 | 0 | 6 | 0 | 1 | 0 | 6 | - | - | - | - | - | - |
| ZLÍN | 34 | 5 | 12 | 17 | -9 | 26 | 2 | 6 | 0 | 1 | 1 | 1 | 1 | 0 | 0 | 0 | -1 | 0 |
| ZNOJMO | 39 | 10 | 24 | 34 | 15 | 26 | 4 | 8 | 1 | 0 | 0 | 2 | 1 | 0 | 0 | 0 | -1 | 0 |

tato statistika obsahuje sezóny 99/00 až 08/09

JIŘÍ CETKOVSKÝ

25 let

94

ÚTOČNÍK

NAROZEN: Prostějov, CZE

VÝŠKA (cm): 197

DATUM: 4.11.1983

VÁHA (kg): 98

DRŽENÍ HOLE: L

JINÁ KLUBOVÁ PŘÍSLUŠNOST:2002/03 Calgary Hitmen (WHL), 2003/04 Prostějov (1.liga),
2004/05 až 2007/08 Hradec Králové (1.liga)

| | LIGA | CELKEM |
|------------|------------|--------|
| SEZÓNY | 5 | 5 |
| ZÁPASY | 151 | 151 |
| GÓLY | 26 | 26 |
| ASISTENCE | 23 | 23 |
| KANAD.BODY | 49 | 49 |

LIGOVÁ STATISTIKA - CELÁ SEZÓNA**JEN ZÁKLADNÍ ČÁST**

| | Z | G | A | KB | +/- | TM | PPG | PPA | SHG | SHA | GWG | GWA | Z | G | A | KB | +/- | TM |
|---------------|------------|-----------|-----------|-----------|----------|------------|----------|----------|----------|----------|----------|----------|------------|-----------|-----------|-----------|----------|------------|
| 2004/05 PCE | 1 | 0 | 0 | 0 | 0 | 0 | 0 | 0 | 0 | 0 | 0 | 0 | 1 | 0 | 0 | 0 | 0 | 0 |
| 2005/06 PCE | 34 | 0 | 1 | 1 | -2 | 30 | 0 | 0 | 0 | 0 | 0 | 0 | 34 | 0 | 1 | 1 | -2 | 30 |
| 2006/07 PCE | 25 | 1 | 1 | 2 | 1 | 46 | 0 | 0 | 0 | 0 | 0 | 0 | 16 | 0 | 1 | 1 | 1 | 40 |
| 2007/08 PCE | 53 | 16 | 8 | 24 | -7 | 97 | 7 | 1 | 0 | 1 | 0 | 1 | 43 | 12 | 6 | 18 | -11 | 79 |
| 2008/09 PCE | 38 | 9 | 13 | 22 | 12 | 54 | 2 | 4 | 0 | 0 | 1 | 1 | 38 | 9 | 13 | 22 | 12 | 54 |
| CELKEM | 151 | 26 | 23 | 49 | 4 | 227 | 9 | 5 | 0 | 1 | 1 | 2 | 132 | 21 | 21 | 42 | 0 | 203 |

BILANCE PROTI SOUPEŘŮM - CELKEM**2008/09**

| | Z | G | A | KB | +/- | TM | PPG | PPA | SHG | SHA | GWG | GWA | Z | G | A | KB | +/- | TM |
|------------------|----|---|---|----------|-----|----|-----|-----|-----|-----|-----|-----|---|---|---|----------|-----|----|
| ČESKÉ BUDĚJOVICE | 14 | 1 | 0 | 1 | 1 | 30 | 0 | 0 | 0 | 0 | 0 | 0 | 3 | 0 | 0 | 0 | 1 | 6 |
| KARLOVY VARY | 12 | 2 | 1 | 3 | -2 | 38 | 0 | 0 | 0 | 0 | 0 | 0 | 4 | 1 | 0 | 1 | -1 | 2 |
| KLADNO | 8 | 0 | 3 | 3 | -1 | 18 | 0 | 2 | 0 | 0 | 0 | 0 | 2 | 0 | 2 | 2 | -1 | 14 |
| LIBEREC | 12 | 1 | 1 | 2 | -1 | 37 | 1 | 0 | 0 | 0 | 0 | 0 | 3 | 0 | 1 | 1 | 2 | 6 |
| LITVÍNOV | 9 | 1 | 2 | 3 | 2 | 10 | 0 | 0 | 0 | 0 | 0 | 0 | 3 | 1 | 1 | 2 | 2 | 6 |
| MLADÁ BOESLAV | 3 | 0 | 0 | 0 | -1 | 4 | 0 | 0 | 0 | 0 | 0 | 0 | 3 | 0 | 0 | 0 | -1 | 4 |
| PARDOBICE | 0 | 0 | 0 | 0 | 0 | 0 | 0 | 0 | 0 | 0 | 0 | 0 | 0 | 0 | 0 | 0 | 0 | 0 |
| PLZEŇ | 9 | 3 | 3 | 6 | 0 | 10 | 0 | 1 | 0 | 1 | 1 | 0 | 3 | 2 | 2 | 4 | 3 | 0 |
| SLAVIA PRAHA | 13 | 0 | 1 | 1 | 2 | 8 | 0 | 0 | 0 | 0 | 0 | 0 | 4 | 0 | 1 | 1 | 1 | 0 |
| SPARTA PRAHA | 14 | 3 | 2 | 5 | -4 | 16 | 2 | 0 | 0 | 0 | 0 | 1 | 3 | 1 | 2 | 3 | -1 | 2 |
| TŘINEC | 10 | 2 | 1 | 3 | 0 | 10 | 1 | 1 | 0 | 0 | 0 | 0 | 3 | 1 | 1 | 2 | -1 | 2 |
| ÚSTÍ NAD LABEM | 6 | 2 | 2 | 4 | 2 | 14 | 1 | 0 | 0 | 0 | 0 | 0 | - | - | - | - | - | - |
| VÍTKOVICE | 14 | 5 | 2 | 7 | -1 | 14 | 2 | 0 | 0 | 0 | 0 | 0 | 2 | 0 | 0 | 0 | -1 | 6 |
| VSETÍN | 3 | 0 | 0 | 0 | -1 | 0 | 0 | 0 | 0 | 0 | 0 | 0 | - | - | - | - | - | - |
| ZLÍN | 15 | 5 | 3 | 8 | 7 | 12 | 1 | 0 | 0 | 0 | 0 | 0 | 3 | 2 | 2 | 4 | 8 | 4 |
| ZNOJMO | 9 | 1 | 2 | 3 | 1 | 6 | 1 | 1 | 0 | 0 | 0 | 1 | 2 | 1 | 1 | 2 | 1 | 2 |

PETR ČÁSLAVA

29 let # 36 OBRÁNCE

NAROZEN: Kolín, CZE

VÝŠKA (cm): 193

DATUM: 3.9.1979

VÁHA (kg): 99

DRŽENÍ HOLE: L

JINÁ KLUBOVÁ PŘÍSLUŠNOST:

1999/00 Beroun (1.liga), 2000/01 Jihlava (1.liga), 2002/03 Hradec Králové (1.liga), 2007/08 Čerepovec (Rusko)

CELKEM

| | LIGA | PCE |
|------------|------------|-----|
| SEZÓNY | 10 | 10 |
| ZÁPASY | 394 | 394 |
| GÓLY | 20 | 20 |
| ASISTENCE | 61 | 61 |
| KANAD.BODY | 81 | 81 |

LIGOVÁ STATISTIKA - CELÁ SEZÓNA**JEN ZÁKLADNÍ ČÁST**

| | Z | G | A | KB | +/- | TM | PPG | PPA | SHG | SHA | GWG | GWA | Z | G | A | KB | +/- | TM |
|---------------|-----|------------|-----------|-----------|-----------|-----------|------------|-----------|-----------|----------|----------|----------|------------|-----------|-----------|-----------|-----------|------------|
| 1997/98 | PCE | 1 | 0 | 0 | 0 | -1 | 0 | - | - | - | - | - | 1 | 0 | 0 | 0 | -1 | 0 |
| 1998/99 | PCE | 22 | 0 | 1 | 1 | -6 | 14 | - | - | - | - | - | 20 | 0 | 1 | 1 | -5 | 14 |
| 1999/00 | PCE | 15 | 0 | 2 | 2 | -3 | 8 | 0 | 0 | 0 | 0 | 0 | 15 | 0 | 2 | 2 | -3 | 8 |
| 2001/02 | PCE | 8 | 0 | 0 | 0 | -1 | 2 | 0 | 0 | 0 | 0 | 0 | 7 | 0 | 0 | 0 | -1 | 0 |
| 2002/03 | PCE | 70 | 4 | 7 | 11 | 25 | 58 | 2 | 3 | 0 | 1 | 1 | 52 | 3 | 4 | 7 | 21 | 40 |
| 2003/04 | PCE | 57 | 2 | 4 | 6 | 12 | 77 | 1 | 2 | 0 | 0 | 0 | 50 | 1 | 3 | 4 | 15 | 38 |
| 2004/05 | PCE | 63 | 5 | 15 | 20 | 19 | 58 | 3 | 5 | 0 | 0 | 0 | 47 | 4 | 13 | 17 | 20 | 48 |
| 2005/06 | PCE | 50 | 1 | 9 | 10 | 3 | 58 | 0 | 3 | 0 | 0 | 1 | 50 | 1 | 9 | 10 | 3 | 58 |
| 2006/07 | PCE | 69 | 5 | 9 | 14 | 21 | 95 | 4 | 5 | 0 | 1 | 0 | 51 | 5 | 6 | 11 | 25 | 77 |
| 2008/09 | PCE | 39 | 3 | 14 | 17 | 4 | 54 | 2 | 8 | 0 | 0 | 0 | 39 | 3 | 14 | 17 | 4 | 54 |
| CELKEM | | 394 | 20 | 61 | 81 | 73 | 424 | 12 | 26 | 0 | 2 | 2 | 332 | 17 | 52 | 69 | 78 | 337 |

BILANCE PROTI SOUPĚŘŮM - CELKEM**2008/09**

| | Z | G | A | KB | +/- | TM | PPG | PPA | SHG | SHA | GWG | GWA | Z | G | A | KB | +/- | TM |
|------------------|----|---|---|-----------|-----|----|-----|-----|-----|-----|-----|-----|---|---|---|----------|-----|----|
| ČESKÉ BUDĚJOVICE | 26 | 0 | 2 | 2 | 4 | 22 | 0 | 1 | 0 | 0 | 0 | 0 | 3 | 0 | 0 | 0 | 0 | 0 |
| HAVÍŘOV | 7 | 0 | 2 | 2 | 2 | 4 | 0 | 1 | 0 | 0 | 0 | 1 | - | - | - | - | - | - |
| JIHLAVA | 3 | 0 | 0 | 0 | 3 | 4 | 0 | 0 | 0 | 0 | 0 | 0 | - | - | - | - | - | - |
| KARLOVY VARY | 26 | 3 | 6 | 9 | 11 | 10 | 1 | 3 | 0 | 0 | 1 | 1 | 4 | 1 | 0 | 1 | -3 | 2 |
| KLADNO | 26 | 3 | 7 | 10 | -2 | 38 | 3 | 5 | 0 | 0 | 0 | 3 | 3 | 0 | 1 | 1 | -4 | 14 |
| LIBEREC | 28 | 1 | 6 | 7 | 4 | 24 | 1 | 2 | 0 | 0 | 0 | 1 | 3 | 0 | 3 | 3 | 2 | 0 |
| LITVÍNŮV | 24 | 2 | 3 | 5 | 8 | 16 | 1 | 1 | 0 | 0 | 1 | 0 | 3 | 0 | 0 | 0 | 1 | 2 |
| MLADÁ BOLESLAV | 2 | 0 | 2 | 2 | 2 | 0 | 0 | 1 | 0 | 0 | 0 | 0 | 2 | 0 | 2 | 2 | 2 | 0 |
| PARDOBICE | 0 | 0 | 0 | 0 | 0 | 0 | 0 | 0 | 0 | 0 | 0 | 0 | 0 | 0 | 0 | 0 | 0 | 0 |
| PLZEŇ | 31 | 1 | 5 | 6 | 0 | 59 | 0 | 2 | 0 | 0 | 0 | 1 | 3 | 0 | 2 | 2 | 2 | 4 |
| SLAVIA PRAHA | 33 | 1 | 2 | 3 | 3 | 77 | 0 | 1 | 0 | 0 | 0 | 0 | 4 | 0 | 0 | 0 | 0 | 6 |
| SPARTA PRAHA | 31 | 0 | 5 | 5 | 0 | 24 | 0 | 1 | 0 | 1 | 0 | 1 | 3 | 0 | 0 | 0 | -4 | 2 |
| TŘINEC | 29 | 1 | 4 | 5 | 9 | 56 | 1 | 3 | 0 | 0 | 0 | 0 | 3 | 0 | 3 | 3 | 1 | 18 |
| VÍTKOVICE | 22 | 1 | 3 | 4 | 3 | 14 | 1 | 1 | 0 | 0 | 0 | 0 | 2 | 0 | 1 | 1 | -1 | 0 |
| VSETÍN | 19 | 1 | 2 | 3 | 10 | 16 | 1 | 0 | 0 | 0 | 0 | 0 | - | - | - | - | - | - |
| ZLÍN | 27 | 2 | 4 | 6 | 6 | 30 | 1 | 1 | 0 | 0 | 0 | 0 | 3 | 1 | 1 | 2 | 7 | 4 |
| ZNOJMO | 37 | 4 | 7 | 11 | 17 | 16 | 2 | 3 | 0 | 1 | 0 | 1 | 3 | 1 | 1 | 2 | 1 | 2 |

tato statistika obsahuje sezóny 99/00 až 08/09

TOMÁŠ DIVÍŠEK

29 let

18

ÚTOČNÍK

NAROZEN: Most, CZE

VÝŠKA (cm): 191

DATUM: 19.7.1979

VÁHA (kg): 104

DRŽENÍ HOLE: L

CELKEM

| | LIGA | PCE |
|------------|------------|-----|
| SEZÓNY | 10 | 4 |
| ZÁPASY | 415 | 195 |
| GÓLY | 121 | 64 |
| ASISTENCE | 141 | 73 |
| KANAD.BODY | 262 | 137 |

JINÁ KLUBOVÁ PŘÍSLUŠNOST:

1996/97 až 1998/99 Slavia Praha (extraliga), 1999/00 až 2001/02 Philadelphia Phantoms (AHL), 2000/01 až 2001/02 Philadelphia Flyers (NHL), 2001/02 Springfield Falcons (AHL), 2002/03 Hradec Králové (1.liga), 2005/06 až 2006/07 Slavia Praha (extraliga), 2006/07 až 2007/08 Plzeň (extraliga), 2006/07 Basel (Švýcarsko)

LIGOVÁ STATISTIKA - CELÁ SEZÓNA

JEN ZÁKLADNÍ ČÁST

| | Z | G | A | KB | +/- | TM | PPG | PPA | SHG | SHA | GWG | GWA | Z | G | A | KB | +/- | TM |
|---------------|-----|------------|------------|------------|------------|-----------|------------|-----------|-----------|----------|----------|-----------|------------|------------|------------|------------|-----------|------------|
| 1996/97 | SLA | 1 | 0 | 0 | 0 | - | 2 | - | - | - | - | - | 1 | 0 | 0 | 0 | - | 2 |
| 1997/98 | SLA | 22 | 2 | 0 | 2 | - | 8 | - | - | - | - | - | 22 | 2 | 0 | 2 | - | 8 |
| 1998/99 | SLA | 45 | 8 | 4 | 12 | - | 26 | - | - | - | - | - | 45 | 8 | 4 | 12 | - | 26 |
| 2002/03 | PCE | 49 | 18 | 18 | 36 | 16 | 34 | 6 | 5 | 0 | 1 | 3 | 34 | 16 | 14 | 30 | 13 | 22 |
| 2003/04 | PCE | 56 | 20 | 26 | 46 | 18 | 105 | 5 | 5 | 1 | 2 | 5 | 49 | 20 | 24 | 44 | 24 | 101 |
| 2004/05 | PCE | 51 | 14 | 11 | 25 | 8 | 46 | 0 | 0 | 2 | 0 | 1 | 35 | 13 | 6 | 19 | 5 | 40 |
| 2005/06 | SLA | 55 | 9 | 26 | 35 | 13 | 56 | 4 | 6 | 0 | 0 | 1 | 40 | 8 | 20 | 28 | 11 | 48 |
| 2006/07 | SLA | 8 | 2 | 4 | 6 | 1 | 18 | 2 | 2 | 0 | 0 | 0 | 8 | 2 | 4 | 6 | 1 | 18 |
| | PLZ | 34 | 15 | 18 | 33 | 4 | 96 | 3 | 6 | 1 | 1 | 3 | 34 | 15 | 18 | 33 | 4 | 96 |
| 2007/08 | PLZ | 55 | 21 | 16 | 37 | -19 | 139 | 8 | 6 | 2 | 0 | 4 | 52 | 21 | 14 | 35 | -17 | 133 |
| 2008/09 | PCE | 39 | 12 | 18 | 30 | 17 | 42 | 3 | 5 | 0 | 0 | 2 | 39 | 12 | 18 | 30 | 17 | 42 |
| CELKEM | | 415 | 121 | 141 | 262 | 58 | 572 | 31 | 35 | 6 | 4 | 19 | 359 | 117 | 122 | 239 | 58 | 536 |

BILANCE PROTI SOUPEŘŮM - CELKEM

2008/09

| | Z | G | A | KB | +/- | TM | PPG | PPA | SHG | SHA | GWG | GWA | Z | G | A | KB | +/- | TM |
|------------------|----|----|----|-----------|-----|----|-----|-----|-----|-----|-----|-----|---|---|---|----------|-----|----|
| ČESKÉ BUDĚJOVICE | 23 | 6 | 9 | 15 | 7 | 30 | 2 | 1 | 1 | 1 | 1 | 2 | 3 | 0 | 1 | 1 | 0 | 0 |
| HAVÍŘOV | 3 | 2 | 1 | 3 | 1 | 0 | 1 | 0 | 0 | 0 | 0 | 0 | - | - | - | - | - | - |
| JIHLAVA | 3 | 1 | 0 | 1 | 1 | 2 | 0 | 0 | 0 | 0 | 0 | 0 | - | - | - | - | - | - |
| KARLOVY VARY | 23 | 4 | 8 | 12 | 4 | 58 | 0 | 2 | 0 | 0 | 0 | 0 | 3 | 0 | 1 | 1 | 2 | 0 |
| KLADNO | 27 | 4 | 8 | 12 | -8 | 24 | 0 | 3 | 2 | 0 | 1 | 0 | 3 | 0 | 0 | 0 | -3 | 4 |
| LIBEREC | 32 | 8 | 14 | 22 | 0 | 38 | 4 | 5 | 1 | 1 | 2 | 0 | 3 | 1 | 1 | 2 | -2 | 4 |
| LITVÍNŮV | 21 | 9 | 9 | 18 | 6 | 32 | 2 | 2 | 0 | 1 | 2 | 0 | 2 | 1 | 1 | 2 | 1 | 0 |
| MLADÁ BOLESLAV | 3 | 2 | 1 | 3 | 3 | 4 | 1 | 1 | 0 | 0 | 1 | 0 | 3 | 2 | 1 | 3 | 3 | 4 |
| PARDOBICE | 10 | 2 | 6 | 8 | 3 | 26 | 1 | 1 | 0 | 0 | 1 | 1 | 0 | 0 | 0 | 0 | 0 | 0 |
| PLZEŇ | 24 | 6 | 13 | 19 | 5 | 24 | 0 | 2 | 0 | 0 | 0 | 2 | 3 | 2 | 2 | 4 | 5 | 0 |
| SLAVIA PRAHA | 22 | 9 | 7 | 16 | 3 | 46 | 3 | 2 | 0 | 0 | 2 | 1 | 4 | 2 | 1 | 3 | 3 | 20 |
| SPARTA PRAHA | 31 | 10 | 11 | 21 | 4 | 58 | 4 | 5 | 0 | 0 | 3 | 2 | 3 | 0 | 3 | 3 | 0 | 6 |
| TŘINEC | 31 | 6 | 14 | 20 | 8 | 55 | 2 | 2 | 0 | 0 | 1 | 1 | 3 | 0 | 1 | 1 | 0 | 0 |
| ÚSTÍ NAD LABEM | 4 | 1 | 2 | 3 | -1 | 2 | 0 | 1 | 0 | 0 | 0 | 1 | - | - | - | - | - | - |
| VÍTKOVICE | 24 | 13 | 9 | 22 | -2 | 24 | 3 | 3 | 1 | 0 | 1 | 1 | 3 | 1 | 1 | 2 | 1 | 0 |
| VSETÍN | 14 | 4 | 3 | 7 | 10 | 30 | 1 | 0 | 0 | 0 | 1 | 2 | - | - | - | - | - | - |
| ZLÍN | 26 | 11 | 8 | 19 | 8 | 53 | 3 | 1 | 0 | 0 | 1 | 1 | 3 | 1 | 2 | 3 | 6 | 2 |
| ZNOJMO | 26 | 13 | 14 | 27 | 6 | 30 | 4 | 4 | 1 | 1 | 2 | 0 | 3 | 2 | 3 | 5 | 1 | 2 |

tato statistika obsahuje sezóny 99/00 až 08/09

DAVID HAVÍŘ

33 let

7

OBRÁNCE

NAROZEN: Brno, CZE

VÝŠKA (cm): 178

DATUM: 18.4.1975

VÁHA (kg): 85

DRŽENÍ HOLE: L

JINÁ KLUBOVÁ PŘÍSLUŠNOST:

1995/96 až 1996/97 Kometa Brno (extraliga a 1.liga), 1997/98 Viry-Chatillon (Francie), 1998/99 až 2003/04 Znojmo (1.liga a extraliga)

CELKEM

| | LIGA | PCE |
|------------|------------|-----|
| SEZÓNY | 11 | 5 |
| ZÁPASY | 586 | 277 |
| GÓLY | 66 | 22 |
| ASISTENCE | 126 | 44 |
| KANAD.BODY | 192 | 66 |

LIGOVÁ STATISTIKA - CELÁ SEZÓNA**JEN ZÁKLADNÍ ČÁST**

| | Z | G | A | KB | +/- | TM | PPG | PPA | SHG | SHA | GWG | GWA | Z | G | A | KB | +/- | TM |
|---------------|-----|------------|-----------|------------|------------|-----------|------------|-----------|-----------|----------|----------|-----------|------------|-----------|------------|------------|-----------|------------|
| 1995/96 | BRN | 27 | 0 | 5 | 5 | - | 26 | - | - | - | - | - | 27 | 0 | 5 | 5 | - | 26 |
| 1999/00 | ZNO | 49 | 8 | 5 | 13 | -11 | 30 | 4 | 3 | 0 | 0 | 0 | 49 | 8 | 5 | 13 | -11 | 30 |
| 2000/01 | ZNO | 59 | 6 | 19 | 25 | 12 | 50 | 1 | 12 | 0 | 1 | 3 | 52 | 6 | 16 | 22 | 11 | 44 |
| 2001/02 | ZNO | 58 | 15 | 22 | 37 | 15 | 50 | 4 | 13 | 0 | 0 | 2 | 52 | 14 | 19 | 33 | 16 | 44 |
| 2002/03 | ZNO | 57 | 5 | 8 | 13 | 14 | 61 | 1 | 4 | 0 | 0 | 2 | 51 | 5 | 6 | 11 | 16 | 49 |
| 2003/04 | ZNO | 59 | 10 | 23 | 33 | 8 | 67 | 6 | 10 | 0 | 0 | 1 | 52 | 9 | 20 | 29 | 7 | 59 |
| 2004/05 | PCE | 59 | 2 | 14 | 16 | 9 | 46 | 2 | 6 | 0 | 0 | 0 | 43 | 2 | 9 | 11 | 4 | 36 |
| 2005/06 | PCE | 51 | 5 | 4 | 9 | -8 | 42 | 3 | 3 | 0 | 0 | 1 | 51 | 5 | 4 | 9 | -8 | 42 |
| 2006/07 | PCE | 70 | 9 | 6 | 15 | 11 | 98 | 8 | 3 | 0 | 0 | 2 | 52 | 7 | 6 | 13 | 13 | 70 |
| 2007/08 | PCE | 56 | 5 | 11 | 16 | -3 | 88 | 5 | 7 | 0 | 0 | 1 | 44 | 5 | 8 | 13 | -3 | 70 |
| 2008/09 | PCE | 41 | 1 | 9 | 10 | 3 | 36 | 0 | 4 | 0 | 0 | 0 | 41 | 1 | 9 | 10 | 3 | 36 |
| CELKEM | | 586 | 66 | 126 | 192 | 50 | 594 | 34 | 65 | 0 | 1 | 12 | 514 | 62 | 107 | 169 | 48 | 506 |

BILANCE PROTI SOUPEŘŮM - CELKEM**2008/09**

| | Z | G | A | KB | +/- | TM | PPG | PPA | SHG | SHA | GWG | GWA | Z | G | A | KB | +/- | TM |
|------------------|----|---|----|-----------|-----|----|-----|-----|-----|-----|-----|-----|---|---|---|----------|-----|----|
| ČESKÉ BUDĚJOVICE | 37 | 9 | 7 | 16 | 13 | 18 | 5 | 3 | 0 | 0 | 1 | 1 | 3 | 1 | 0 | 1 | 2 | 0 |
| HAVÍŘOV | 16 | 3 | 4 | 7 | 7 | 18 | 2 | 2 | 0 | 0 | 0 | 0 | - | - | - | - | - | - |
| JIHLAVA | 3 | 0 | 1 | 1 | 0 | 0 | 0 | 1 | 0 | 0 | 0 | 0 | - | - | - | - | - | - |
| KARLOVY VARY | 39 | 5 | 4 | 9 | -3 | 32 | 2 | 2 | 0 | 0 | 2 | 1 | 4 | 0 | 0 | 0 | -2 | 4 |
| KLADNO | 40 | 6 | 12 | 18 | 15 | 38 | 5 | 6 | 0 | 0 | 1 | 3 | 3 | 0 | 1 | 1 | 1 | 0 |
| LIBEREC | 30 | 1 | 7 | 8 | 5 | 57 | 1 | 4 | 0 | 0 | 0 | 1 | 3 | 0 | 0 | 0 | 1 | 2 |
| LITVÍNNOV | 37 | 4 | 3 | 7 | 13 | 34 | 0 | 1 | 0 | 0 | 1 | 1 | 3 | 0 | 1 | 1 | -2 | 4 |
| MLADÁ BOLESLAV | 3 | 0 | 1 | 1 | 2 | 4 | 0 | 0 | 0 | 0 | 0 | 0 | 3 | 0 | 1 | 1 | 2 | 4 |
| PARDOBICE | 26 | 3 | 6 | 9 | -12 | 24 | 2 | 3 | 0 | 0 | 0 | 1 | 0 | 0 | 0 | 0 | 0 | 0 |
| PLZEŇ | 37 | 5 | 13 | 18 | 1 | 24 | 5 | 6 | 0 | 1 | 2 | 1 | 3 | 0 | 1 | 1 | 1 | 2 |
| SLAVIA PRAHA | 52 | 4 | 16 | 20 | 0 | 50 | 1 | 9 | 0 | 0 | 1 | 2 | 4 | 0 | 1 | 1 | 0 | 2 |
| SPARTA PRAHA | 43 | 4 | 5 | 9 | 2 | 52 | 3 | 2 | 0 | 0 | 0 | 2 | 3 | 0 | 1 | 1 | 1 | 6 |
| TŘINEC | 39 | 6 | 10 | 16 | 4 | 26 | 3 | 7 | 0 | 0 | 0 | 2 | 3 | 0 | 3 | 3 | -2 | 0 |
| ÚSTÍ NAD LABEM | 7 | 0 | 2 | 2 | 3 | 8 | 0 | 0 | 0 | 0 | 0 | 0 | - | - | - | - | - | - |
| VÍTKOVICE | 41 | 5 | 9 | 14 | 3 | 69 | 2 | 3 | 0 | 0 | 1 | 1 | 3 | 0 | 0 | 0 | 2 | 4 |
| VSETÍN | 32 | 3 | 7 | 10 | -1 | 26 | 1 | 6 | 0 | 0 | 1 | 3 | - | - | - | - | - | - |
| ZLÍN | 52 | 7 | 13 | 20 | -1 | 58 | 2 | 9 | 0 | 0 | 2 | 2 | 3 | 0 | 0 | 0 | 2 | 2 |
| ZNOJMO | 25 | 1 | 1 | 2 | -1 | 30 | 0 | 1 | 0 | 0 | 0 | 1 | 3 | 0 | 0 | 0 | -3 | 6 |

tato statistika obsahuje sezóny 99/00 až 08/09

MICHAL KLEJNA

21 let

26

ÚTOČNÍK

NAROZEN: Skalica, SVK

VÝŠKA (cm): 185

DATUM: 8.10.1987

VÁHA (kg): 87

DRŽENÍ HOLE: L

JINÁ KLUBOVÁ PŘÍSLUŠNOST:

2005/06 až 2006/07 Brampton Battalion (OHL), 2006/07 Belleville Bulls (OHL), 2007/08 Šumperk (1.liga), 2007/08 Chrudim (2.liga), Třebíč (2.liga)

| | LIGA | CELKEM |
|------------|-----------|--------|
| SEZÓNY | 2 | 2 |
| ZÁPASY | 41 | 41 |
| GÓLY | 2 | 2 |
| ASISTENCE | 4 | 4 |
| KANAD.BODY | 6 | 6 |

LIGOVÁ STATISTIKA - CELÁ SEZÓNA**JEN ZÁKLADNÍ ČÁST**

| | Z | G | A | KB | +/- | TM | PPG | PPA | SHG | SHA | GWG | GWA | Z | G | A | KB | +/- | TM |
|---------------|-----|-----------|----------|----------|----------|-----------|-----------|----------|----------|----------|----------|----------|-----------|----------|----------|----------|-----------|----------|
| 2007/08 | PCE | 24 | 0 | 3 | 3 | -3 | 18 | 0 | 0 | 0 | 0 | 0 | 15 | 0 | 2 | 2 | 0 | 4 |
| 2008/09 | PCE | 17 | 2 | 1 | 3 | -2 | 2 | 0 | 0 | 0 | 0 | 0 | 17 | 2 | 1 | 3 | -2 | 2 |
| CELKEM | | 41 | 2 | 4 | 6 | -5 | 20 | 0 | 0 | 0 | 0 | 0 | 32 | 2 | 3 | 5 | -2 | 6 |

BILANCE PROTI SOUPEŘŮM - CELKEM**2008/09**

| | Z | G | A | KB | +/- | TM | PPG | PPA | SHG | SHA | GWG | GWA | Z | G | A | KB | +/- | TM |
|------------------|---|---|---|----------|-----|----|-----|-----|-----|-----|-----|-----|---|---|---|----------|-----|----|
| ČESKÉ BUDĚJOVICE | 2 | 0 | 1 | 1 | 1 | 0 | 0 | 0 | 0 | 0 | 0 | 0 | 1 | 0 | 0 | 0 | 0 | 0 |
| KARLOVY VARY | 2 | 0 | 0 | 0 | 0 | 0 | 0 | 0 | 0 | 0 | 0 | 0 | 2 | 0 | 0 | 0 | 0 | 0 |
| KLADNO | 2 | 0 | 0 | 0 | -1 | 0 | 0 | 0 | 0 | 0 | 0 | 0 | 1 | 0 | 0 | 0 | -1 | 0 |
| LIBEREC | 3 | 1 | 1 | 2 | 2 | 0 | 0 | 0 | 0 | 0 | 0 | 0 | 1 | 1 | 0 | 1 | 1 | 0 |
| LITVÍNŮV | 3 | 0 | 0 | 0 | 0 | 0 | 0 | 0 | 0 | 0 | 0 | 0 | 2 | 0 | 0 | 0 | 0 | 0 |
| MLADÁ BOESLAV | 1 | 0 | 0 | 0 | 0 | 0 | 0 | 0 | 0 | 0 | 0 | 0 | 1 | 0 | 0 | 0 | 0 | 0 |
| PARDOBICE | 0 | 0 | 0 | 0 | 0 | 0 | 0 | 0 | 0 | 0 | 0 | 0 | 0 | 0 | 0 | 0 | 0 | 0 |
| PLZEŇ | 3 | 0 | 0 | 0 | -1 | 0 | 0 | 0 | 0 | 0 | 0 | 0 | 2 | 0 | 0 | 0 | -1 | 0 |
| SLAVIA PRAHA | 3 | 0 | 0 | 0 | -1 | 0 | 0 | 0 | 0 | 0 | 0 | 0 | 1 | 0 | 0 | 0 | 0 | 0 |
| SPARTA PRAHA | 2 | 0 | 0 | 0 | -2 | 2 | 0 | 0 | 0 | 0 | 0 | 0 | 1 | 0 | 0 | 0 | -2 | 2 |
| TŘINEC | 0 | 0 | 0 | 0 | 0 | 0 | 0 | 0 | 0 | 0 | 0 | 0 | 0 | 0 | 0 | 0 | 0 | 0 |
| ÚSTÍ NAD LABEM | 5 | 0 | 0 | 0 | -1 | 12 | 0 | 0 | 0 | 0 | 0 | 0 | - | - | - | - | - | - |
| VÍTKOVICE | 7 | 1 | 1 | 2 | -1 | 2 | 0 | 0 | 0 | 0 | 0 | 0 | 2 | 1 | 1 | 2 | 2 | 0 |
| ZLÍN | 6 | 0 | 1 | 1 | -1 | 2 | 0 | 0 | 0 | 0 | 0 | 0 | 2 | 0 | 0 | 0 | -1 | 0 |
| ZNOJMO | 2 | 0 | 0 | 0 | 0 | 2 | 0 | 0 | 0 | 0 | 0 | 0 | 1 | 0 | 0 | 0 | 0 | 0 |

JAN KOLÁŘ

27 let

48

ÚTOČNÍK

NAROZEN: Boskovice, CZE

VÝŠKA (cm): 183

DATUM: 21.3.1981

VÁHA (kg): 88

DRŽENÍ HOLE: L

JINÁ KLUBOVÁ PŘÍSLUŠNOST:

2000/01 Beroun (1.liga), 2001/02 Jihlava (1.liga), 2002/03 až 2004/05 a 2007/08 Hradec Králové (1.liga)

| | LIGA | CELKEM |
|------------|------------|--------|
| SEZÓNY | 10 | 10 |
| ZÁPASY | 355 | 355 |
| GÓLY | 51 | 51 |
| ASISTENCE | 68 | 68 |
| KANAD.BODY | 119 | 119 |

LIGOVÁ STATISTIKA - CELÁ SEZÓNA**JEN ZÁKLADNÍ ČÁST**

| | Z | G | A | KB | +/- | TM | PPG | PPA | SHG | SHA | GWG | GWA | Z | G | A | KB | +/- | TM | |
|---------------|-----|------------|-----------|-----------|------------|----------|------------|-----------|-----------|----------|----------|-----------|-----------|------------|-----------|-----------|------------|----------|------------|
| 1999/00 | PCE | 15 | 1 | 1 | 2 | -2 | 4 | 0 | 0 | 0 | 0 | 1 | 0 | 15 | 1 | 1 | 2 | -2 | 4 |
| 2000/01 | PCE | 9 | 1 | 2 | 3 | -2 | 6 | 1 | 0 | 0 | 0 | 0 | 0 | 9 | 1 | 2 | 3 | -2 | 6 |
| 2001/02 | PCE | 3 | 0 | 0 | 0 | -1 | 0 | 0 | 0 | 0 | 0 | 0 | 0 | | | | | | |
| 2002/03 | PCE | 69 | 11 | 9 | 20 | 10 | 45 | 3 | 3 | 0 | 0 | 4 | 1 | 51 | 7 | 6 | 13 | 3 | 41 |
| 2003/04 | PCE | 51 | 11 | 8 | 19 | -1 | 16 | 5 | 2 | 0 | 0 | 1 | 4 | 50 | 11 | 8 | 19 | -1 | 16 |
| 2004/05 | PCE | 34 | 1 | 0 | 1 | -1 | 8 | 0 | 0 | 0 | 0 | 1 | 0 | 33 | 1 | 0 | 1 | -1 | 8 |
| 2005/06 | PCE | 49 | 5 | 5 | 10 | -7 | 18 | 0 | 2 | 0 | 0 | 0 | 0 | 49 | 5 | 5 | 10 | -7 | 18 |
| 2006/07 | PCE | 59 | 6 | 17 | 23 | 2 | 32 | 2 | 5 | 0 | 0 | 1 | 0 | 44 | 5 | 13 | 18 | 5 | 26 |
| 2007/08 | PCE | 25 | 3 | 4 | 7 | -1 | 18 | 0 | 0 | 0 | 0 | 1 | 0 | 17 | 3 | 4 | 7 | 5 | 14 |
| 2008/09 | PCE | 41 | 12 | 22 | 34 | 5 | 24 | 2 | 14 | 0 | 0 | 3 | 5 | 41 | 12 | 22 | 34 | 5 | 24 |
| CELKEM | | 355 | 51 | 68 | 119 | 2 | 171 | 13 | 26 | 0 | 0 | 12 | 10 | 309 | 46 | 61 | 107 | 5 | 157 |

BILANCE PROTI SOUPEŘŮM - CELKEM**2008/09**

| | Z | G | A | KB | +/- | TM | PPG | PPA | SHG | SHA | GWG | GWA | Z | G | A | KB | +/- | TM |
|------------------|----|---|---|-----------|-----|----|-----|-----|-----|-----|-----|-----|---|---|---|----------|-----|----|
| ČESKÉ BUDĚJOVICE | 24 | 5 | 7 | 12 | 0 | 12 | 2 | 1 | 0 | 0 | 3 | 0 | 3 | 0 | 2 | 2 | 2 | 6 |
| HAVÍŘOV | 5 | 1 | 0 | 1 | 2 | 0 | 0 | 0 | 0 | 0 | 1 | 0 | - | - | - | - | - | - |
| JIHLAVA | 2 | 0 | 0 | 0 | -1 | 0 | 0 | 0 | 0 | 0 | 0 | 0 | - | - | - | - | - | - |
| KARLOVY VARY | 24 | 1 | 6 | 7 | 1 | 10 | 0 | 2 | 0 | 0 | 0 | 0 | 4 | 0 | 2 | 2 | -2 | 0 |
| KLADNO | 20 | 2 | 5 | 7 | 2 | 6 | 0 | 3 | 0 | 0 | 0 | 0 | 3 | 1 | 1 | 2 | 1 | 0 |
| LIBEREC | 23 | 3 | 3 | 6 | -1 | 10 | 0 | 3 | 0 | 0 | 1 | 2 | 3 | 1 | 3 | 4 | 2 | 2 |
| LITVÍNOV | 25 | 5 | 3 | 8 | -3 | 14 | 2 | 1 | 0 | 0 | 2 | 0 | 3 | 2 | 0 | 2 | -2 | 4 |
| MLADÁ BOLESLAV | 3 | 1 | 4 | 5 | 2 | 0 | 0 | 2 | 0 | 0 | 0 | 1 | 3 | 1 | 4 | 5 | 2 | 0 |
| PARDOBICE | 0 | 0 | 0 | 0 | 0 | 0 | 0 | 0 | 0 | 0 | 0 | 0 | 0 | 0 | 0 | 0 | 0 | 0 |
| PLZEŇ | 24 | 4 | 4 | 8 | 1 | 6 | 3 | 2 | 0 | 0 | 2 | 1 | 3 | 2 | 3 | 5 | 1 | 0 |
| SLAVIA PRAHA | 33 | 6 | 6 | 12 | -4 | 24 | 3 | 3 | 0 | 0 | 0 | 0 | 4 | 0 | 1 | 1 | 0 | 6 |
| SPARTA PRAHA | 27 | 6 | 7 | 13 | -2 | 12 | 1 | 1 | 0 | 0 | 0 | 2 | 3 | 1 | 1 | 2 | 0 | 4 |
| TŘINEC | 30 | 5 | 7 | 12 | 4 | 16 | 1 | 2 | 0 | 0 | 1 | 1 | 3 | 2 | 2 | 4 | 0 | 0 |
| ÚSTÍ NAD LABEM | 5 | 0 | 1 | 1 | 0 | 2 | 0 | 0 | 0 | 0 | 0 | 0 | - | - | - | - | - | - |
| VÍTKOVICE | 28 | 3 | 2 | 5 | 2 | 37 | 0 | 0 | 0 | 0 | 1 | 0 | 3 | 1 | 0 | 1 | 1 | 0 |
| VSETÍN | 20 | 3 | 4 | 7 | 4 | 6 | 0 | 1 | 0 | 0 | 0 | 1 | - | - | - | - | - | - |
| ZLÍN | 30 | 1 | 6 | 7 | -3 | 6 | 0 | 3 | 0 | 0 | 0 | 1 | 3 | 1 | 2 | 3 | 2 | 2 |
| ZNOJMO | 32 | 5 | 3 | 8 | -2 | 10 | 1 | 2 | 0 | 0 | 1 | 1 | 3 | 0 | 1 | 1 | -2 | 0 |

JAN KOLÁŘ II.

22 let # 27 OBRÁNCE

NAROZEN: Pardubice, CZE

VÝŠKA (cm): 190

DATUM: 22.11.1986

VÁHA (kg): 90

DRŽENÍ HOLE: L

JINÁ KLUBOVÁ PŘÍSLUŠNOST:

2005/06 a 2007/08 Hradec Králové (1.liga), 2005/06 Jindřichův Hradec (1.liga), 2006/07 Havlíčkův Brod (1.liga), 2008/09 Chrudim (1.liga)

CELKEM

| | LIGA | PCE |
|------------|-----------|-----|
| SEZÓNY | 3 | 3 |
| ZÁPASY | 62 | 62 |
| GÓLY | 0 | 0 |
| ASISTENCE | 3 | 3 |
| KANAD.BODY | 3 | 3 |

LIGOVÁ STATISTIKA - CELÁ SEZÓNA**JEN ZÁKLADNÍ ČÁST**

| | Z | G | A | KB | +/- | TM | PPG | PPA | SHG | SHA | GWG | GWA | Z | G | A | KB | +/- | TM |
|---------------|-----------|----------|----------|----------|------------|-----------|----------|----------|----------|----------|----------|----------|-----------|----------|----------|----------|------------|-----------|
| 2006/07 PCE | 1 | 0 | 0 | 0 | 0 | 0 | 0 | 0 | 0 | 0 | 0 | 0 | 1 | 0 | 0 | 0 | 0 | 0 |
| 2007/08 PCE | 46 | 0 | 2 | 2 | -12 | 26 | 0 | 1 | 0 | 0 | 0 | 1 | 43 | 0 | 1 | 1 | -10 | 22 |
| 2008/09 PCE | 15 | 0 | 1 | 1 | 0 | 4 | 0 | 0 | 0 | 0 | 0 | 0 | 15 | 0 | 1 | 1 | 0 | 4 |
| CELKEM | 62 | 0 | 3 | 3 | -12 | 30 | 0 | 1 | 0 | 0 | 0 | 1 | 59 | 0 | 2 | 2 | -10 | 26 |

BILANCE PROTI SOUPEŘŮM - CELKEM**2008/09**

| | Z | G | A | KB | +/- | TM | PPG | PPA | SHG | SHA | GWG | GWA | Z | G | A | KB | +/- | TM |
|------------------|---|---|---|----------|-----|----|-----|-----|-----|-----|-----|-----|---|---|---|----------|-----|----|
| ČESKÉ BUDĚJOVICE | 4 | 0 | 1 | 1 | 2 | 0 | 0 | 0 | 0 | 0 | 0 | 0 | 1 | 0 | 0 | 0 | 1 | 0 |
| KARLOVY VARY | 5 | 0 | 0 | 0 | -1 | 4 | 0 | 0 | 0 | 0 | 0 | 0 | 1 | 0 | 0 | 0 | 0 | 0 |
| KLADNO | 4 | 0 | 1 | 1 | -3 | 4 | 0 | 0 | 0 | 0 | 0 | 0 | 1 | 0 | 1 | 1 | -1 | 0 |
| LIBEREC | 5 | 0 | 0 | 0 | -3 | 4 | 0 | 0 | 0 | 0 | 0 | 0 | 1 | 0 | 0 | 0 | 0 | 0 |
| LITVÍNOV | 5 | 0 | 0 | 0 | -1 | 4 | 0 | 0 | 0 | 0 | 0 | 0 | 1 | 0 | 0 | 0 | -1 | 2 |
| MLADÁ BOLESLAV | 1 | 0 | 0 | 0 | 0 | 0 | 0 | 0 | 0 | 0 | 0 | 0 | 1 | 0 | 0 | 0 | 0 | 0 |
| PARDUBICE | 0 | 0 | 0 | 0 | 0 | 0 | 0 | 0 | 0 | 0 | 0 | 0 | 0 | 0 | 0 | 0 | 0 | 0 |
| PLZEŇ | 4 | 0 | 0 | 0 | 2 | 0 | 0 | 0 | 0 | 0 | 0 | 0 | 2 | 0 | 0 | 0 | 2 | 0 |
| SLAVIA PRAHA | 5 | 0 | 0 | 0 | -1 | 0 | 0 | 0 | 0 | 0 | 0 | 0 | 2 | 0 | 0 | 0 | -1 | 0 |
| SPARTA PRAHA | 5 | 0 | 0 | 0 | -1 | 0 | 0 | 0 | 0 | 0 | 0 | 0 | 1 | 0 | 0 | 0 | 0 | 0 |
| TŘINEC | 4 | 0 | 0 | 0 | 1 | 2 | 0 | 0 | 0 | 0 | 0 | 0 | 1 | 0 | 0 | 0 | 0 | 0 |
| ÚSTÍ NAD LABEM | 5 | 0 | 0 | 0 | 0 | 8 | 0 | 0 | 0 | 0 | 0 | 0 | - | - | - | - | - | - |
| VÍTKOVICE | 6 | 0 | 0 | 0 | -2 | 4 | 0 | 0 | 0 | 0 | 0 | 0 | 1 | 0 | 0 | 0 | 0 | 2 |
| ZLÍN | 5 | 0 | 1 | 1 | -4 | 0 | 0 | 1 | 0 | 0 | 0 | 1 | 1 | 0 | 0 | 0 | 1 | 0 |
| ZNOJMO | 4 | 0 | 0 | 0 | -1 | 0 | 0 | 0 | 0 | 0 | 0 | 0 | 1 | 0 | 0 | 0 | -1 | 0 |

JAROSLAV KOMA

23 let

55

OBRÁNCE

NAROZEN: Prešov, SVK

VÝŠKA (cm): 178

DATUM: 19.1.1985

VÁHA (kg): 70

DRŽENÍ HOLE: P

JINÁ KLUBOVÁ PŘÍSLUŠNOST:

2003/04 až 2004/05 Prešov (Slovensko), 2006/07 Hradec Králové (1.liga), 2008/09 Vrchlabí (1.liga)

| | CELKEM | |
|------------|------------|-----|
| | LIGA | PCE |
| SEZÓNY | 3 | 3 |
| ZÁPASY | 107 | 84 |
| GÓLY | 7 | 6 |
| ASISTENCE | 8 | 3 |
| KANAD.BODY | 15 | 9 |

LIGOVÁ STATISTIKA - CELÁ SEZÓNA**JEN ZÁKLADNÍ ČÁST**

| | Z | G | A | KB | +/- | TM | PPG | PPA | SHG | SHA | GWG | GWA | Z | G | A | KB | +/- | TM |
|---------------|-----|------------|----------|----------|-----------|------------|-----------|----------|----------|----------|----------|----------|-----------|----------|----------|-----------|-----------|-----------|
| 2006/07 | PCE | 36 | 0 | 2 | 2 | 0 | 24 | 0 | 1 | 0 | 0 | 0 | 29 | 0 | 1 | 1 | 2 | 20 |
| 2007/08 | LIT | 23 | 1 | 5 | 6 | -5 | 30 | 1 | 2 | 0 | 0 | 1 | 23 | 1 | 5 | 6 | -5 | 30 |
| | PCE | 31 | 4 | 1 | 5 | -3 | 28 | 2 | 1 | 0 | 0 | 1 | 19 | 1 | 0 | 1 | -1 | 6 |
| 2008/09 | PCE | 17 | 2 | 0 | 2 | -2 | 0 | 2 | 0 | 0 | 0 | 1 | 17 | 2 | 0 | 2 | -2 | 0 |
| CELKEM | | 107 | 7 | 8 | 15 | -10 | 82 | 5 | 4 | 0 | 0 | 2 | 88 | 4 | 6 | 10 | -6 | 56 |

BILANCE PROTI SOUPEŘŮM - CELKEM**2008/09**

| | Z | G | A | KB | +/- | TM | PPG | PPA | SHG | SHA | GWG | GWA | Z | G | A | KB | +/- | TM |
|------------------|----|---|---|----------|-----|----|-----|-----|-----|-----|-----|-----|---|---|---|----------|-----|----|
| ČESKÉ BUDĚJOVICE | 7 | 0 | 1 | 1 | 2 | 10 | 0 | 0 | 0 | 0 | 0 | 0 | 1 | 0 | 0 | 0 | 0 | 0 |
| KARLOVY VARY | 7 | 0 | 2 | 2 | -2 | 10 | 0 | 0 | 0 | 0 | 0 | 1 | 1 | 0 | 0 | 0 | 0 | 0 |
| KLADNO | 7 | 0 | 0 | 0 | 1 | 2 | 0 | 0 | 0 | 0 | 0 | 0 | 1 | 0 | 0 | 0 | -1 | 0 |
| LIBEREC | 7 | 0 | 0 | 0 | 1 | 2 | 0 | 0 | 0 | 0 | 0 | 0 | 1 | 0 | 0 | 0 | 1 | 0 |
| LITVÍNOV | 4 | 0 | 0 | 0 | -4 | 0 | 0 | 0 | 0 | 0 | 0 | 0 | 1 | 0 | 0 | 0 | 0 | 0 |
| MLADÁ BOLESLAV | 3 | 0 | 0 | 0 | 0 | 0 | 0 | 0 | 0 | 0 | 0 | 0 | 3 | 0 | 0 | 0 | 0 | 0 |
| PARDUBICE | 2 | 0 | 0 | 0 | 0 | 0 | 0 | 0 | 0 | 0 | 0 | 0 | 0 | 0 | 0 | 0 | 0 | 0 |
| PLZEŇ | 6 | 0 | 0 | 0 | -2 | 8 | 0 | 0 | 0 | 0 | 0 | 0 | 1 | 0 | 0 | 0 | 0 | 0 |
| SLAVIA PRAHA | 6 | 0 | 0 | 0 | -1 | 0 | 0 | 0 | 0 | 0 | 0 | 0 | 2 | 0 | 0 | 0 | 0 | 0 |
| SPARTA PRAHA | 12 | 1 | 2 | 3 | -1 | 10 | 1 | 1 | 0 | 0 | 0 | 0 | 1 | 0 | 0 | 0 | 0 | 0 |
| TŘINEC | 7 | 2 | 1 | 3 | -1 | 4 | 2 | 1 | 0 | 0 | 1 | 0 | 1 | 2 | 0 | 2 | -1 | 0 |
| ÚSTÍ NAD LABEM | 8 | 0 | 0 | 0 | 0 | 12 | 0 | 0 | 0 | 0 | 0 | 0 | - | - | - | - | - | - |
| VÍTKOVICE | 12 | 1 | 2 | 3 | -4 | 10 | 1 | 2 | 0 | 0 | 1 | 0 | 3 | 0 | 0 | 0 | 0 | 0 |
| VSETÍN | 2 | 0 | 0 | 0 | 2 | 0 | 0 | 0 | 0 | 0 | 0 | 0 | - | - | - | - | - | - |
| ZLÍN | 10 | 2 | 0 | 2 | 0 | 12 | 0 | 0 | 0 | 0 | 0 | 0 | 1 | 0 | 0 | 0 | -1 | 0 |
| ZNOJMO | 7 | 1 | 0 | 1 | -1 | 2 | 1 | 0 | 0 | 0 | 0 | 0 | 0 | 0 | 0 | 0 | 0 | 0 |

PETR KOUKAL

26 let

42

ÚTOČNÍK

NAROZEN: Žďár n.S., CZE**VÝŠKA (cm):** 177**DATUM:** 16.8.1982**VÁHA (kg):** 80**DRŽENÍ HOLE:** L**JINÁ KLUBOVÁ PŘÍSLUŠNOST:**

2001/02 až 2003/04 Hradec Králové (1.liga), 2005/06 Plzeň (extraliga)

CELKEM

| | LIGA | PCE |
|------------|------------|-----|
| SEZÓNY | 8 | 8 |
| ZÁPASY | 416 | 407 |
| GÓLY | 53 | 52 |
| ASISTENCE | 87 | 83 |
| KANAD.BODY | 140 | 135 |

LIGOVÁ STATISTIKA - CELÁ SEZÓNA**JEN ZÁKLADNÍ ČÁST**

| | Z | G | A | KB | +/- | TM | PPG | PPA | SHG | SHA | GWG | GWA | Z | G | A | KB | +/- | TM |
|---------------|------------|-----------|-----------|------------|-----------|------------|-----------|-----------|----------|----------|----------|-----------|------------|-----------|-----------|------------|-----------|------------|
| 2001/02 PCE | 11 | 2 | 1 | 3 | 0 | 0 | 0 | 0 | 0 | 0 | 1 | 0 | 10 | 2 | 1 | 3 | 0 | 0 |
| 2002/03 PCE | 67 | 9 | 9 | 18 | 13 | 14 | 1 | 2 | 0 | 0 | 1 | 2 | 50 | 5 | 6 | 11 | 6 | 14 |
| 2003/04 PCE | 51 | 3 | 12 | 15 | -3 | 22 | 1 | 6 | 0 | 0 | 1 | 2 | 46 | 2 | 12 | 14 | -3 | 20 |
| 2004/05 PCE | 65 | 6 | 11 | 17 | 14 | 36 | 0 | 0 | 0 | 1 | 1 | 3 | 49 | 4 | 6 | 10 | 6 | 30 |
| 2005/06 PCE | 43 | 2 | 10 | 12 | -8 | 38 | 1 | 1 | 0 | 0 | 0 | 3 | 43 | 2 | 10 | 12 | -8 | 38 |
| PLZ | 9 | 1 | 4 | 5 | -3 | 2 | 1 | 1 | 0 | 0 | 0 | 1 | 9 | 1 | 4 | 5 | -3 | 2 |
| 2006/07 PCE | 69 | 10 | 10 | 20 | 9 | 62 | 3 | 3 | 0 | 0 | 1 | 2 | 52 | 7 | 10 | 17 | 11 | 48 |
| 2007/08 PCE | 60 | 9 | 14 | 23 | 2 | 54 | 2 | 5 | 1 | 0 | 1 | 2 | 50 | 6 | 12 | 18 | 0 | 34 |
| 2008/09 PCE | 41 | 11 | 16 | 27 | 6 | 30 | 5 | 8 | 1 | 0 | 3 | 3 | 41 | 11 | 16 | 27 | 6 | 30 |
| CELKEM | 416 | 53 | 87 | 140 | 30 | 258 | 14 | 26 | 2 | 1 | 9 | 18 | 350 | 40 | 77 | 117 | 15 | 216 |

BILANCE PROTI SOUPEŘŮM - CELKEM**2008/09**

| | Z | G | A | KB | +/- | TM | PPG | PPA | SHG | SHA | GWG | GWA | Z | G | A | KB | +/- | TM |
|------------------|----|---|---|-----------|-----|----|-----|-----|-----|-----|-----|-----|---|---|---|----------|-----|----|
| ČESKÉ BUDĚJOVICE | 28 | 1 | 5 | 6 | 1 | 20 | 1 | 0 | 0 | 0 | 0 | 1 | 3 | 0 | 1 | 1 | 2 | 0 |
| HAVÍŘOV | 7 | 3 | 1 | 4 | 2 | 4 | 0 | 0 | 0 | 0 | 1 | 0 | - | - | - | - | - | - |
| JIHLAVA | 4 | 1 | 1 | 2 | 1 | 0 | 0 | 0 | 0 | 0 | 0 | 0 | - | - | - | - | - | - |
| KARLOVY VARY | 29 | 2 | 3 | 5 | -3 | 10 | 2 | 1 | 0 | 0 | 0 | 0 | 4 | 1 | 1 | 2 | -3 | 0 |
| KLADNO | 30 | 4 | 5 | 9 | 6 | 10 | 0 | 2 | 1 | 0 | 0 | 1 | 3 | 1 | 0 | 1 | 2 | 4 |
| LIBEREC | 30 | 3 | 8 | 11 | -3 | 28 | 2 | 2 | 0 | 0 | 1 | 3 | 3 | 2 | 3 | 5 | 2 | 4 |
| LITVÍNOV | 26 | 0 | 9 | 9 | -5 | 14 | 0 | 3 | 0 | 0 | 0 | 3 | 3 | 0 | 1 | 1 | -3 | 2 |
| MLADÁ BOESLAV | 3 | 3 | 2 | 5 | 3 | 0 | 1 | 0 | 0 | 0 | 1 | 0 | 3 | 3 | 2 | 5 | 3 | 0 |
| PARDUBICE | 1 | 0 | 0 | 0 | 0 | 0 | 0 | 0 | 0 | 0 | 0 | 0 | 0 | 0 | 0 | 0 | 0 | 0 |
| PLZEŇ | 30 | 4 | 7 | 11 | 3 | 22 | 0 | 3 | 1 | 0 | 0 | 2 | 3 | 1 | 2 | 3 | 2 | 6 |
| SLAVIA PRAHA | 36 | 2 | 7 | 9 | -2 | 30 | 0 | 5 | 0 | 0 | 0 | 0 | 4 | 1 | 2 | 3 | 0 | 4 |
| SPARTA PRAHA | 32 | 2 | 6 | 8 | -3 | 16 | 1 | 2 | 0 | 0 | 0 | 1 | 3 | 0 | 1 | 1 | 0 | 0 |
| TŘINEC | 33 | 7 | 4 | 11 | 7 | 6 | 2 | 0 | 0 | 0 | 1 | 2 | 3 | 2 | 0 | 2 | -1 | 4 |
| ÚSTÍ NAD LABEM | 7 | 3 | 2 | 5 | 3 | 2 | 0 | 2 | 0 | 0 | 0 | 0 | - | - | - | - | - | - |
| VÍTKOVICE | 31 | 5 | 5 | 10 | -2 | 26 | 2 | 1 | 0 | 0 | 1 | 1 | 3 | 0 | 1 | 1 | 1 | 2 |
| VSETÍN | 19 | 4 | 6 | 10 | 8 | 18 | 2 | 1 | 0 | 0 | 2 | 1 | - | - | - | - | - | - |
| ZLÍN | 34 | 7 | 9 | 16 | 6 | 24 | 1 | 2 | 0 | 0 | 2 | 2 | 3 | 0 | 1 | 1 | 2 | 4 |
| ZNOJMO | 36 | 2 | 7 | 9 | 8 | 28 | 0 | 2 | 0 | 1 | 0 | 1 | 3 | 0 | 1 | 1 | -1 | 0 |

MARTIN LOJEK

23 let

8

OBRÁNCE

NAROZEN: Brno, CZE

VÝŠKA (cm): 195

DATUM: 19.8.1985

VÁHA (kg): 98

DRŽENÍ HOLE: P

JINÁ KLUBOVÁ PŘÍSLUŠNOST:

2002/03 až 2004/05 Brampton Batallion (OHL), 2005/06 až 2007/08 Rochester Americans (AHL), 2005/06 Florida Everblades (ECHL), 2006/07 až 2007/08 Florida Panthers (NHL)

CELKEM

| | LIGA | PCE |
|------------|-----------|-----|
| SEZÓNY | 1 | 1 |
| ZÁPASY | 15 | 6 |
| GÓLY | 0 | 0 |
| ASISTENCE | 1 | 0 |
| KANAD.BODY | 1 | 0 |

LIGOVÁ STATISTIKA - CELÁ SEZÓNA**JEN ZÁKLADNÍ ČÁST**

| | Z | G | A | KB | +/- | TM | PPG | PPA | SHG | SHA | GWG | GWA | Z | G | A | KB | +/- | TM |
|---------------|-----------|----------|----------|----------|-----------|----------|----------|----------|----------|----------|----------|----------|-----------|----------|----------|----------|-----------|----------|
| 2008/09 TRI | 9 | 0 | 1 | 1 | -5 | 6 | 0 | 1 | 0 | 0 | 0 | 0 | 9 | 0 | 1 | 1 | -5 | 6 |
| PCE | 6 | 0 | 0 | 0 | -1 | 0 | 0 | 0 | 0 | 0 | 0 | 0 | 6 | 0 | 0 | 0 | -1 | 0 |
| CELKEM | 15 | 0 | 1 | 1 | -6 | 6 | 0 | 1 | 0 | 0 | 0 | 0 | 15 | 0 | 1 | 1 | -6 | 6 |

BILANCE PROTI SOUPEŘŮM - CELKEM**2008/09 PARDUBICE**

| | Z | G | A | KB | +/- | TM | PPG | PPA | SHG | SHA | GWG | GWA | Z | G | A | KB | +/- | TM |
|------------------|---|---|---|----------|-----|----|-----|-----|-----|-----|-----|-----|---|---|---|----------|-----|----|
| ČESKÉ BUDĚJOVICE | 1 | 0 | 0 | 0 | 0 | 0 | 0 | 0 | 0 | 0 | 0 | 0 | 1 | 0 | 0 | 0 | 0 | 0 |
| KARLOVY VARY | 2 | 0 | 0 | 0 | -1 | 2 | 0 | 0 | 0 | 0 | 0 | 0 | 1 | 0 | 0 | 0 | 0 | 0 |
| KLADNO | 1 | 0 | 0 | 0 | 0 | 2 | 0 | 0 | 0 | 0 | 0 | 0 | 0 | 0 | 0 | 0 | 0 | 0 |
| LIBEREC | 1 | 0 | 0 | 0 | -2 | 2 | 0 | 0 | 0 | 0 | 0 | 0 | 0 | 0 | 0 | 0 | 0 | 0 |
| LITVÍNOV | 0 | 0 | 0 | 0 | 0 | 0 | 0 | 0 | 0 | 0 | 0 | 0 | 0 | 0 | 0 | 0 | 0 | 0 |
| MLADÁ BOESLAV | 1 | 0 | 0 | 0 | 0 | 0 | 0 | 0 | 0 | 0 | 0 | 0 | 1 | 0 | 0 | 0 | 0 | 0 |
| PARDUBICE | 1 | 0 | 0 | 0 | -1 | 0 | 0 | 0 | 0 | 0 | 0 | 0 | 0 | 0 | 0 | 0 | 0 | 0 |
| PLZEŇ | 2 | 0 | 0 | 0 | -1 | 0 | 0 | 0 | 0 | 0 | 0 | 0 | 1 | 0 | 0 | 0 | 0 | 0 |
| SLAVIA PRAHA | 1 | 0 | 1 | 1 | 0 | 0 | 0 | 1 | 0 | 0 | 0 | 0 | 0 | 0 | 0 | 0 | 0 | 0 |
| SPARTA PRAHA | 2 | 0 | 0 | 0 | 1 | 0 | 0 | 0 | 0 | 0 | 0 | 0 | 1 | 0 | 0 | 0 | 0 | 0 |
| TŘINEC | 0 | 0 | 0 | 0 | 0 | 0 | 0 | 0 | 0 | 0 | 0 | 0 | 0 | 0 | 0 | 0 | 0 | 0 |
| VÍTKOVICE | 0 | 0 | 0 | 0 | 0 | 0 | 0 | 0 | 0 | 0 | 0 | 0 | 0 | 0 | 0 | 0 | 0 | 0 |
| ZLÍN | 2 | 0 | 0 | 0 | -1 | 0 | 0 | 0 | 0 | 0 | 0 | 0 | 1 | 0 | 0 | 0 | -1 | 0 |
| ZNOJMO | 1 | 0 | 0 | 0 | -1 | 0 | 0 | 0 | 0 | 0 | 0 | 0 | 0 | 0 | 0 | 0 | 0 | 0 |

JAKUB NAKLÁDAL

21 let # 87 OBRÁNCE

NAROZEN: Hrad.Králové, CZE VÝŠKA (cm): 187

DATUM: 30.12.1987 VÁHA (kg): 83

DRŽENÍ HOLE: L

JINÁ KLUBOVÁ PŘÍSLUŠNOST:

2006/07 Beroun (1.liga), 2007/08 Vrchlabí (1.liga)

CELKEM

| | LIGA | PCE |
|------------|-----------|-----|
| SEZÓNY | 3 | 3 |
| ZÁPASY | 53 | 53 |
| GÓLY | 3 | 3 |
| ASISTENCE | 8 | 8 |
| KANAD.BODY | 11 | 11 |

LIGOVÁ STATISTIKA - CELÁ SEZÓNA**JEN ZÁKLADNÍ ČÁST**

| | Z | G | A | KB | +/- | TM | PPG | PPA | SHG | SHA | GWG | GWA | Z | G | A | KB | +/- | TM |
|---------------|-----------|----------|----------|-----------|----------|-----------|----------|----------|----------|----------|----------|----------|-----------|----------|----------|-----------|----------|-----------|
| 2006/07 PCE | 1 | 0 | 0 | 0 | 0 | 0 | 0 | 0 | 0 | 0 | 0 | 0 | 1 | 0 | 0 | 0 | 0 | 0 |
| 2007/08 PCE | 14 | 1 | 2 | 3 | 2 | 20 | 0 | 2 | 0 | 0 | 0 | 0 | 14 | 1 | 2 | 3 | 2 | 20 |
| 2008/09 PCE | 38 | 2 | 6 | 8 | -1 | 24 | 1 | 3 | 0 | 0 | 0 | 1 | 38 | 2 | 6 | 8 | -1 | 24 |
| CELKEM | 53 | 3 | 8 | 11 | 1 | 44 | 1 | 5 | 0 | 0 | 0 | 1 | 53 | 3 | 8 | 11 | 1 | 44 |

BILANCE PROTI SOUPEŘŮM - CELKEM**2008/09**

| | Z | G | A | KB | +/- | TM | PPG | PPA | SHG | SHA | GWG | GWA | Z | G | A | KB | +/- | TM |
|------------------|---|---|---|----------|-----|----|-----|-----|-----|-----|-----|-----|---|---|---|----------|-----|----|
| ČESKÉ BUDĚJOVICE | 4 | 0 | 0 | 0 | 2 | 2 | 0 | 0 | 0 | 0 | 0 | 0 | 3 | 0 | 0 | 0 | 2 | 2 |
| KARLOVY VARY | 5 | 0 | 0 | 0 | 1 | 4 | 0 | 0 | 0 | 0 | 0 | 0 | 4 | 0 | 0 | 0 | -1 | 2 |
| KLADNO | 4 | 0 | 0 | 0 | -1 | 4 | 0 | 0 | 0 | 0 | 0 | 0 | 3 | 0 | 0 | 0 | -2 | 2 |
| LIBEREC | 5 | 1 | 1 | 2 | 0 | 2 | 0 | 1 | 0 | 0 | 0 | 1 | 3 | 1 | 1 | 2 | 1 | 0 |
| LITVÍNŮV | 4 | 0 | 0 | 0 | -1 | 2 | 0 | 0 | 0 | 0 | 0 | 0 | 3 | 0 | 0 | 0 | -2 | 2 |
| MLADÁ BOLESLAV | 2 | 1 | 0 | 1 | 0 | 4 | 1 | 0 | 0 | 0 | 0 | 0 | 2 | 1 | 0 | 1 | 0 | 4 |
| PARDOBICE | 0 | 0 | 0 | 0 | 0 | 0 | 0 | 0 | 0 | 0 | 0 | 0 | 0 | 0 | 0 | 0 | 0 | 0 |
| PLZEŇ | 5 | 0 | 1 | 1 | -1 | 6 | 0 | 0 | 0 | 0 | 0 | 0 | 3 | 0 | 1 | 1 | 0 | 2 |
| SLAVIA PRAHA | 5 | 1 | 0 | 1 | -1 | 4 | 0 | 0 | 0 | 0 | 0 | 0 | 4 | 0 | 0 | 0 | -1 | 4 |
| SPARTA PRAHA | 4 | 0 | 2 | 2 | 0 | 0 | 0 | 1 | 0 | 0 | 0 | 0 | 3 | 0 | 2 | 2 | 1 | 0 |
| TŘINEC | 3 | 0 | 1 | 1 | 0 | 6 | 0 | 1 | 0 | 0 | 0 | 0 | 2 | 0 | 1 | 1 | 0 | 6 |
| VÍTKOVICE | 3 | 0 | 2 | 2 | 3 | 6 | 0 | 2 | 0 | 0 | 0 | 0 | 2 | 0 | 0 | 0 | 2 | 0 |
| ZLÍN | 5 | 0 | 1 | 1 | 2 | 4 | 0 | 0 | 0 | 0 | 0 | 0 | 3 | 0 | 1 | 1 | 2 | 0 |
| ZNOJMO | 4 | 0 | 0 | 0 | -3 | 0 | 0 | 0 | 0 | 0 | 0 | 0 | 3 | 0 | 0 | 0 | -3 | 0 |

ALEŠ PÍŠA

32 let

24

OBRÁNCE

NAROZEN: Pardubice, CZE

VÝŠKA (cm): 183

DATUM: 2.1.1977

VÁHA (kg): 90

DRŽENÍ HOLE: P

CELKEM**JINÁ KLUBOVÁ PŘÍSLUŠNOST:**

2001/02 až 2002/03 Edmonton Oilers (NHL), 2001/02 až 2002/03 Hamilton Bulldogs (AHL), 2002/03 N.Y.Rangers (NHL), 2003/04 až 2004/05 Čerepovec (Rusko), 2005/06 Chimik Moskevská oblast (Rusko), 2007/08 Nižnyj Novgorod (Rusko)

| | LIGA | PCE |
|------------|------------|-----|
| SEZÓNY | 11 | 11 |
| ZÁPASY | 432 | 432 |
| GÓLY | 43 | 43 |
| ASISTENCE | 86 | 86 |
| KANAD.BODY | 129 | 129 |

LIGOVÁ STATISTIKA - CELÁ SEZÓNA**JEN ZÁKLADNÍ ČÁST**

| | Z | G | A | KB | +/- | TM | PPG | PPA | SHG | SHA | GWG | GWA | Z | G | A | KB | +/- | TM |
|---------------|-----|------------|-----------|-----------|------------|----------|------------|-----------|-----------|----------|----------|----------|------------|-----------|-----------|------------|-----------|------------|
| 1993/94 | PCE | 2 | 0 | 1 | 1 | -1 | 0 | - | - | - | - | - | 2 | 0 | 1 | 1 | -1 | 0 |
| 1994/95 | PCE | 24 | 0 | 0 | 0 | -10 | 18 | - | - | - | - | - | 24 | 0 | 0 | 0 | -10 | 18 |
| 1995/96 | PCE | 33 | 0 | 4 | 4 | -10 | 82 | - | - | - | - | - | 33 | 0 | 4 | 4 | -10 | 82 |
| 1996/97 | PCE | 47 | 4 | 4 | 8 | -9 | 76 | - | - | - | - | - | 41 | 4 | 2 | 6 | -6 | 70 |
| 1997/98 | PCE | 53 | 4 | 9 | 13 | -7 | 111 | - | - | - | - | - | 50 | 4 | 9 | 13 | 3 | 107 |
| 1998/99 | PCE | 51 | 7 | 13 | 20 | 4 | 74 | - | - | - | - | - | 48 | 7 | 12 | 19 | 4 | 74 |
| 1999/00 | PCE | 52 | 5 | 11 | 16 | -3 | 78 | 1 | 3 | 1 | 2 | 1 | 51 | 5 | 11 | 16 | -2 | 74 |
| 2000/01 | PCE | 54 | 12 | 15 | 27 | 26 | 104 | 4 | 3 | 1 | 1 | 1 | 47 | 10 | 13 | 23 | 22 | 75 |
| 2006/07 | PCE | 44 | 6 | 11 | 17 | 12 | 180 | 4 | 6 | 1 | 1 | 0 | 30 | 5 | 6 | 11 | 10 | 122 |
| 2007/08 | PCE | 31 | 0 | 8 | 8 | 0 | 81 | 0 | 6 | 0 | 0 | 0 | 31 | 0 | 8 | 8 | 0 | 81 |
| 2008/09 | PCE | 41 | 5 | 10 | 15 | 6 | 91 | 3 | 7 | 0 | 0 | 2 | 41 | 5 | 10 | 15 | 6 | 91 |
| CELKEM | | 432 | 43 | 86 | 129 | 8 | 895 | 12 | 25 | 3 | 4 | 4 | 398 | 40 | 76 | 116 | 16 | 794 |

BILANCE PROTI SOUPEŘŮM - CELKEM**2008/09**

| | Z | G | A | KB | +/- | TM | PPG | PPA | SHG | SHA | GWG | GWA | Z | G | A | KB | +/- | TM |
|------------------|----|---|---|-----------|-----|----|-----|-----|-----|-----|-----|-----|---|---|---|----------|-----|----|
| ČESKÉ BUDĚJOVICE | 21 | 2 | 7 | 9 | 5 | 48 | 2 | 1 | 0 | 1 | 0 | 1 | 3 | 0 | 0 | 0 | 0 | 2 |
| HAVÍŘOV | 8 | 1 | 1 | 2 | 7 | 14 | 1 | 0 | 0 | 1 | 0 | 0 | - | - | - | - | - | - |
| JIHLAVA | 0 | 0 | 0 | 0 | 0 | 0 | 0 | 0 | 0 | 0 | 0 | 0 | - | - | - | - | - | - |
| KARLOVY VARY | 16 | 3 | 3 | 6 | 5 | 53 | 0 | 2 | 0 | 0 | 0 | 0 | 4 | 1 | 1 | 2 | 2 | 0 |
| KLADNO | 16 | 3 | 4 | 7 | 4 | 18 | 2 | 1 | 1 | 0 | 0 | 0 | 3 | 1 | 0 | 1 | -2 | 0 |
| LIBEREC | 8 | 0 | 1 | 1 | 5 | 26 | 0 | 0 | 0 | 0 | 0 | 0 | 3 | 0 | 0 | 0 | 2 | 20 |
| LITVÍNŮV | 15 | 1 | 2 | 3 | -3 | 49 | 0 | 2 | 0 | 0 | 0 | 0 | 3 | 0 | 1 | 1 | -2 | 29 |
| MLADÁ BOLESLAV | 3 | 0 | 1 | 1 | 0 | 2 | 0 | 0 | 0 | 0 | 0 | 0 | 3 | 0 | 1 | 1 | 0 | 2 |
| PARDOBICE | 0 | 0 | 0 | 0 | 0 | 0 | 0 | 0 | 0 | 0 | 0 | 0 | 0 | 0 | 0 | 0 | 0 | 0 |
| PLZEŇ | 15 | 1 | 1 | 2 | 1 | 41 | 0 | 1 | 1 | 0 | 1 | 0 | 3 | 0 | 0 | 0 | 4 | 0 |
| SLAVIA PRAHA | 18 | 3 | 3 | 6 | 0 | 20 | 2 | 2 | 0 | 0 | 0 | 0 | 4 | 0 | 0 | 0 | 1 | 10 |
| SPARTA PRAHA | 16 | 2 | 6 | 8 | 7 | 26 | 0 | 2 | 1 | 0 | 1 | 0 | 3 | 1 | 1 | 2 | -1 | 14 |
| TŘINEC | 14 | 1 | 5 | 6 | 1 | 49 | 0 | 5 | 0 | 0 | 0 | 1 | 3 | 0 | 3 | 3 | -1 | 6 |
| ÚSTÍ NAD LABEM | 2 | 0 | 1 | 1 | 2 | 2 | 0 | 1 | 0 | 0 | 0 | 0 | - | - | - | - | - | - |
| VÍTKOVICE | 22 | 3 | 6 | 9 | 12 | 55 | 1 | 1 | 0 | 0 | 0 | 0 | 3 | 0 | 0 | 0 | 0 | 0 |
| VSETÍN | 8 | 2 | 1 | 3 | -5 | 10 | 0 | 1 | 0 | 0 | 1 | 0 | - | - | - | - | - | - |
| ZLÍN | 16 | 2 | 4 | 6 | -4 | 71 | 1 | 1 | 0 | 1 | 0 | 1 | 3 | 0 | 1 | 1 | 3 | 2 |
| ZNOJMO | 24 | 4 | 9 | 13 | 4 | 50 | 3 | 5 | 0 | 1 | 1 | 2 | 3 | 2 | 2 | 4 | 0 | 6 |

tato statistika obsahuje sezóny 99/00 až 08/09

LIBOR PIVKO

28 let # 19 ÚTOČNÍK

NAROZEN: Nový Jičín, CZE VÝŠKA (cm): 191
DATUM: 29.3.1980 VÁHA (kg): 94

DRŽENÍ HOLE: L

JINÁ KLUBOVÁ PŘÍSLUŠNOST:

1998/99 Opava (extraliga), 1999/00 až 2000/01 Havířov (extraliga), 1999/00 Ytong Brno (1.liga), 2001/02 až 2002/03 Zlín (extraliga), 2003/04 Nashville Predators (NHL), 2003/04 až 2005/06 Milwaukee Admirals (AHL)

| | LIGA | CELKEM |
|------------|------------|--------|
| SEZÓNY | 8 | 3 |
| ZÁPASY | 323 | 126 |
| GÓLY | 80 | 36 |
| ASISTENCE | 92 | 33 |
| KANAD.BODY | 172 | 69 |

LIGOVÁ STATISTIKA - CELÁ SEZÓNA**JEN ZÁKLADNÍ ČÁST**

| | Z | G | A | KB | +/- | TM | PPG | PPA | SHG | SHA | GWG | GWA | Z | G | A | KB | +/- | TM |
|---------------|------------|-----------|-----------|------------|-----------|------------|-----------|-----------|----------|----------|-----------|-----------|------------|-----------|-----------|------------|-----------|------------|
| 1998/99 OPA | 5 | 0 | 1 | 1 | - | 0 | - | - | - | - | - | - | 5 | 0 | 1 | 1 | - | 0 |
| 1999/00 HAV | 40 | 11 | 11 | 22 | -9 | 41 | 2 | 4 | 0 | 2 | 1 | 2 | 40 | 11 | 11 | 22 | -9 | 41 |
| 2000/01 HAV | 45 | 7 | 12 | 19 | -6 | 58 | 2 | 3 | 0 | 0 | 1 | 1 | 45 | 7 | 12 | 19 | -6 | 58 |
| 2001/02 ZLN | 55 | 13 | 23 | 36 | 13 | 44 | 2 | 2 | 0 | 0 | 5 | 3 | 46 | 8 | 20 | 28 | 9 | 36 |
| 2002/03 ZLN | 52 | 13 | 12 | 25 | 4 | 60 | 5 | 4 | 0 | 0 | 3 | 3 | 52 | 13 | 12 | 25 | 4 | 60 |
| 2006/07 PCE | 53 | 12 | 6 | 18 | 16 | 97 | 3 | 0 | 1 | 0 | 2 | 2 | 35 | 9 | 5 | 14 | 11 | 38 |
| 2007/08 PCE | 33 | 8 | 8 | 16 | -1 | 28 | 4 | 3 | 0 | 0 | 2 | 2 | 28 | 7 | 7 | 14 | -2 | 28 |
| 2008/09 PCE | 40 | 16 | 19 | 35 | 13 | 46 | 3 | 7 | 1 | 0 | 2 | 4 | 40 | 16 | 19 | 35 | 13 | 46 |
| CELKEM | 323 | 80 | 92 | 172 | 30 | 374 | 21 | 23 | 2 | 2 | 16 | 17 | 291 | 71 | 87 | 158 | 20 | 307 |

BILANCE PROTI SOUPEŘŮM - CELKEM**2008/09**

| | Z | G | A | KB | +/- | TM | PPG | PPA | SHG | SHA | GWG | GWA | Z | G | A | KB | +/- | TM |
|------------------|----|---|----|-----------|-----|----|-----|-----|-----|-----|-----|-----|---|---|---|----------|-----|----|
| ČESKÉ BUDĚJOVICE | 29 | 5 | 5 | 10 | -5 | 51 | 3 | 0 | 0 | 0 | 0 | 1 | 3 | 0 | 1 | 1 | -1 | 4 |
| HAVÍŘOV | 7 | 5 | 4 | 9 | 7 | 10 | 2 | 1 | 0 | 0 | 2 | 0 | - | - | - | - | - | - |
| JIHLAVA | 0 | 0 | 0 | 0 | 0 | 0 | 0 | 0 | 0 | 0 | 0 | 0 | - | - | - | - | - | - |
| KARLOVY VARY | 25 | 6 | 12 | 18 | 11 | 22 | 2 | 4 | 0 | 1 | 2 | 2 | 4 | 1 | 4 | 5 | 1 | 4 |
| KLADNO | 19 | 3 | 4 | 7 | -4 | 18 | 0 | 2 | 0 | 0 | 0 | 3 | 3 | 0 | 0 | 0 | -2 | 4 |
| LIBEREC | 11 | 5 | 4 | 9 | -2 | 20 | 2 | 3 | 1 | 0 | 1 | 0 | 3 | 1 | 2 | 3 | -2 | 4 |
| LITVÍNOV | 22 | 6 | 7 | 13 | 8 | 34 | 1 | 2 | 0 | 0 | 3 | 2 | 3 | 1 | 1 | 2 | 3 | 16 |
| MLADÁ BOLESLAV | 3 | 1 | 1 | 2 | 1 | 6 | 0 | 1 | 0 | 0 | 0 | 1 | 3 | 1 | 1 | 2 | 1 | 6 |
| PARDOBICE | 15 | 1 | 1 | 2 | -6 | 24 | 0 | 0 | 0 | 0 | 0 | 0 | 0 | 0 | 0 | 0 | 0 | 0 |
| PLZEŇ | 18 | 6 | 3 | 9 | 6 | 22 | 0 | 1 | 0 | 0 | 1 | 0 | 2 | 3 | 2 | 5 | 5 | 0 |
| SLAVIA PRAHA | 24 | 4 | 6 | 10 | -7 | 12 | 0 | 0 | 0 | 0 | 0 | 1 | 4 | 2 | 1 | 3 | 3 | 0 |
| SPARTA PRAHA | 31 | 6 | 9 | 15 | -1 | 28 | 3 | 1 | 1 | 0 | 0 | 2 | 3 | 1 | 2 | 3 | 0 | 2 |
| TŘINEC | 22 | 7 | 7 | 14 | -1 | 12 | 3 | 1 | 0 | 0 | 1 | 1 | 3 | 2 | 0 | 2 | -2 | 0 |
| ÚSTÍ NAD LABEM | 2 | 0 | 0 | 0 | 2 | 0 | 0 | 0 | 0 | 0 | 0 | 0 | - | - | - | - | - | - |
| VÍTKOVICE | 27 | 7 | 6 | 13 | -1 | 24 | 0 | 0 | 0 | 0 | 3 | 0 | 3 | 1 | 1 | 2 | 1 | 0 |
| VSETÍN | 16 | 2 | 4 | 6 | 5 | 16 | 0 | 1 | 0 | 0 | 0 | 1 | - | - | - | - | - | - |
| ZLÍN | 13 | 8 | 4 | 12 | 5 | 12 | 3 | 1 | 0 | 0 | 1 | 1 | 3 | 3 | 1 | 4 | 5 | 4 |
| ZNOJMO | 34 | 8 | 14 | 22 | 12 | 63 | 2 | 5 | 0 | 1 | 2 | 2 | 3 | 0 | 3 | 3 | 1 | 2 |

tato statistika obsahuje sezóny 99/00 až 08/09

PETER PUCHER

34 let

33

ÚTOČNÍK

NAROZEN: Prešov, SVK

VÝŠKA (cm): 185

DATUM: 12.8.1974

VÁHA (kg): 105

DRŽENÍ HOLE: L

JINÁ KLUBOVÁ PŘÍSLUŠNOST:

1993/94 až 1994/95 a 1996/97 Prešov (Slovensko), 1995/96 Poprad (Slovensko), 1996/97 až 1998/99 Košice (Slovensko), 1999/00 až 2006/07 Znojmo (extraliga)

CELKEM

| | LIGA | PCE |
|------------|------------|-----|
| SEZÓNY | 10 | 3 |
| ZÁPASY | 533 | 106 |
| GÓLY | 146 | 17 |
| ASISTENCE | 279 | 43 |
| KANAD.BODY | 425 | 60 |

LIGOVÁ STATISTIKA - CELÁ SEZÓNA**JEN ZÁKLADNÍ ČÁST**

| | Z | G | A | KB | +/- | TM | PPG | PPA | SHG | SHA | GWG | GWA | Z | G | A | KB | +/- | TM | |
|---------------|-----|------------|------------|------------|------------|-----------|------------|-----------|------------|-----------|----------|-----------|-----------|------------|------------|------------|------------|-----------|------------|
| 1999/00 | ZNO | 52 | 17 | 17 | 34 | -2 | 24 | 4 | 5 | 1 | 1 | 2 | 1 | 52 | 17 | 17 | 34 | -2 | 24 |
| 2000/01 | ZNO | 59 | 22 | 35 | 57 | 11 | 38 | 9 | 9 | 2 | 1 | 4 | 6 | 52 | 22 | 34 | 56 | 12 | 32 |
| 2001/02 | ZNO | 56 | 20 | 42 | 62 | 10 | 12 | 8 | 13 | 1 | 1 | 3 | 10 | 49 | 16 | 38 | 54 | 14 | 10 |
| 2002/03 | ZNO | 58 | 14 | 30 | 44 | 1 | 32 | 4 | 10 | 1 | 1 | 2 | 7 | 52 | 13 | 27 | 40 | 3 | 30 |
| 2003/04 | ZNO | 59 | 15 | 46 | 61 | 13 | 18 | 6 | 13 | 1 | 0 | 1 | 8 | 52 | 13 | 42 | 55 | 11 | 18 |
| 2004/05 | ZNO | 52 | 16 | 29 | 45 | -9 | 18 | 0 | 10 | 3 | 2 | 2 | 5 | 52 | 16 | 29 | 45 | -9 | 18 |
| 2005/06 | ZNO | 61 | 20 | 27 | 47 | 7 | 22 | 8 | 12 | 0 | 0 | 2 | 5 | 50 | 18 | 24 | 42 | 10 | 20 |
| 2006/07 | ZNO | 30 | 5 | 10 | 15 | -15 | 24 | 2 | 6 | 1 | 0 | 0 | 1 | 30 | 5 | 10 | 15 | -15 | 24 |
| | PCE | 35 | 4 | 18 | 22 | 6 | 12 | 2 | 9 | 0 | 1 | 1 | 6 | 17 | 3 | 12 | 15 | 6 | 8 |
| 2007/08 | PCE | 48 | 6 | 14 | 20 | -5 | 22 | 0 | 10 | 0 | 0 | 1 | 2 | 48 | 6 | 14 | 20 | -5 | 22 |
| 2008/09 | PCE | 23 | 7 | 11 | 18 | 3 | 8 | 2 | 8 | 0 | 0 | 0 | 2 | 23 | 7 | 11 | 18 | 3 | 8 |
| CELKEM | | 533 | 146 | 279 | 425 | 20 | 230 | 45 | 105 | 10 | 7 | 18 | 53 | 477 | 136 | 258 | 394 | 28 | 214 |

BILANCE PROTI SOUPEŘŮM - CELKEM**2008/09**

| | Z | G | A | KB | +/- | TM | PPG | PPA | SHG | SHA | GWG | GWA | Z | G | A | KB | +/- | TM |
|------------------|----|----|----|-----------|-----|----|-----|-----|-----|-----|-----|-----|---|---|---|----------|-----|----|
| ČESKÉ BUDĚJOVICE | 39 | 12 | 20 | 32 | 6 | 16 | 7 | 11 | 1 | 1 | 0 | 4 | 2 | 0 | 0 | 0 | -1 | 0 |
| HAVÍŘOV | 16 | 6 | 11 | 17 | 2 | 6 | 2 | 3 | 0 | 0 | 1 | 4 | - | - | - | - | - | - |
| JIHLAVA | 4 | 0 | 6 | 6 | 1 | 4 | 0 | 2 | 0 | 1 | 0 | 2 | - | - | - | - | - | - |
| KARLOVY VARY | 36 | 10 | 19 | 29 | -1 | 16 | 0 | 10 | 0 | 0 | 1 | 3 | 1 | 0 | 1 | 1 | 1 | 0 |
| KLADNO | 32 | 12 | 15 | 27 | 6 | 14 | 1 | 6 | 0 | 0 | 2 | 2 | 2 | 1 | 1 | 2 | -1 | 2 |
| LIBEREC | 23 | 7 | 13 | 20 | -1 | 6 | 1 | 5 | 1 | 0 | 1 | 3 | 1 | 2 | 0 | 2 | 1 | 0 |
| LITVÍNŮV | 38 | 11 | 22 | 33 | 7 | 8 | 4 | 4 | 1 | 2 | 5 | 3 | 2 | 0 | 1 | 1 | 1 | 0 |
| MLADÁ BOLESLAV | 2 | 1 | 1 | 2 | 1 | 0 | 0 | 0 | 0 | 0 | 0 | 0 | 2 | 1 | 1 | 2 | 1 | 0 |
| PARDOBICE | 35 | 6 | 17 | 23 | -12 | 8 | 0 | 7 | 2 | 1 | 0 | 3 | 0 | 0 | 0 | 0 | 0 | 0 |
| PLZEŇ | 37 | 8 | 26 | 34 | 6 | 18 | 1 | 7 | 2 | 0 | 0 | 6 | 1 | 0 | 1 | 1 | 0 | 2 |
| SLAVIA PRAHA | 51 | 14 | 20 | 34 | -4 | 32 | 6 | 9 | 1 | 0 | 1 | 2 | 2 | 0 | 0 | 0 | -2 | 0 |
| SPARTA PRAHA | 49 | 6 | 27 | 33 | -4 | 18 | 0 | 13 | 0 | 0 | 2 | 1 | 2 | 0 | 0 | 0 | 1 | 0 |
| TŘINEC | 37 | 15 | 26 | 41 | 6 | 16 | 5 | 9 | 1 | 0 | 1 | 4 | 2 | 2 | 1 | 3 | 0 | 2 |
| ÚSTÍ NAD LABEM | 3 | 0 | 1 | 1 | -2 | 4 | 0 | 1 | 0 | 0 | 0 | 0 | - | - | - | - | - | - |
| VÍTKOVICE | 42 | 9 | 16 | 25 | 2 | 18 | 2 | 7 | 0 | 0 | 1 | 1 | 2 | 0 | 1 | 1 | -1 | 2 |
| VSETÍN | 30 | 12 | 12 | 24 | -2 | 10 | 5 | 4 | 0 | 1 | 1 | 7 | - | - | - | - | - | - |
| ZLÍN | 44 | 16 | 19 | 35 | 4 | 32 | 11 | 4 | 1 | 0 | 2 | 5 | 2 | 0 | 2 | 2 | 2 | 0 |
| ZNOJMO | 15 | 1 | 8 | 9 | 5 | 4 | 0 | 3 | 0 | 1 | 0 | 3 | 2 | 1 | 2 | 3 | 1 | 0 |

LUKÁŠ RADIL

18 let

69

ÚTOČNÍK

NAROZEN: Pardubice, CZE

VÝŠKA (cm): 188

DATUM: 5.8.1990

VÁHA (kg): 75

DRŽENÍ HOLE: L

JINÁ KLUBOVÁ PŘÍSLUŠNOST:

-

CELKEM

| | LIGA | PCE |
|------------|-----------|-----|
| SEZÓNY | 2 | 2 |
| ZÁPASY | 22 | 22 |
| GÓLY | 0 | 0 |
| ASISTENCE | 3 | 3 |
| KANAD.BODY | 3 | 3 |

LIGOVÁ STATISTIKA - CELÁ SEZÓNA

JEN ZÁKLADNÍ ČÁST

| | Z | G | A | KB | +/- | TM | PPG | PPA | SHG | SHA | GWG | GWA | Z | G | A | KB | +/- | TM | |
|---------------|-----|-----------|----------|----------|----------|-----------|----------|----------|----------|----------|----------|----------|-----------|----------|----------|----------|-----------|----------|---|
| 2007/08 | PCE | 6 | 0 | 1 | 1 | -2 | 0 | 0 | 0 | 0 | 0 | 0 | 0 | 0 | 0 | 0 | 0 | 0 | 0 |
| 2008/09 | PCE | 16 | 0 | 2 | 2 | -3 | 0 | 0 | 0 | 0 | 0 | 0 | 16 | 0 | 2 | 2 | -3 | 0 | |
| CELKEM | | 22 | 0 | 3 | 3 | -5 | 0 | 0 | 0 | 0 | 0 | 0 | 16 | 0 | 2 | 2 | -3 | 0 | |

BILANCE PROTI SOUPEŘŮM - CELKEM

2008/09

| | Z | G | A | KB | +/- | TM | PPG | PPA | SHG | SHA | GWG | GWA | Z | G | A | KB | +/- | TM |
|------------------|---|---|---|----------|-----|----|-----|-----|-----|-----|-----|-----|---|---|---|----------|-----|----|
| ČESKÉ BUDĚJOVICE | 1 | 0 | 0 | 0 | 0 | 0 | 0 | 0 | 0 | 0 | 0 | 0 | 1 | 0 | 0 | 0 | 0 | 0 |
| KARLOVY VARY | 3 | 0 | 0 | 0 | -1 | 0 | 0 | 0 | 0 | 0 | 0 | 0 | 3 | 0 | 0 | 0 | -1 | 0 |
| KLADNO | 1 | 0 | 0 | 0 | -1 | 0 | 0 | 0 | 0 | 0 | 0 | 0 | 1 | 0 | 0 | 0 | -1 | 0 |
| LIBEREC | 2 | 0 | 1 | 1 | 0 | 0 | 0 | 0 | 0 | 0 | 0 | 0 | 2 | 0 | 1 | 1 | 0 | 0 |
| LITVÍNŮV | 2 | 0 | 0 | 0 | 0 | 0 | 0 | 0 | 0 | 0 | 0 | 0 | 2 | 0 | 0 | 0 | 0 | 0 |
| MLADÁ BOESLAV | 0 | 0 | 0 | 0 | 0 | 0 | 0 | 0 | 0 | 0 | 0 | 0 | 0 | 0 | 0 | 0 | 0 | 0 |
| PARDOBICE | 0 | 0 | 0 | 0 | 0 | 0 | 0 | 0 | 0 | 0 | 0 | 0 | 0 | 0 | 0 | 0 | 0 | 0 |
| PLZEŇ | 1 | 0 | 0 | 0 | 0 | 0 | 0 | 0 | 0 | 0 | 0 | 0 | 1 | 0 | 0 | 0 | 0 | 0 |
| SLAVIA PRAHA | 3 | 0 | 0 | 0 | -1 | 0 | 0 | 0 | 0 | 0 | 0 | 0 | 3 | 0 | 0 | 0 | -1 | 0 |
| SPARTA PRAHA | 0 | 0 | 0 | 0 | 0 | 0 | 0 | 0 | 0 | 0 | 0 | 0 | 0 | 0 | 0 | 0 | 0 | 0 |
| TŘINEC | 1 | 0 | 0 | 0 | 0 | 0 | 0 | 0 | 0 | 0 | 0 | 0 | 1 | 0 | 0 | 0 | 0 | 0 |
| ÚSTÍ NAD LABEM | 2 | 0 | 1 | 1 | 0 | 0 | 0 | 0 | 0 | 0 | 0 | 0 | - | - | - | - | - | - |
| VÍTKOVICE | 2 | 0 | 0 | 0 | -1 | 0 | 0 | 0 | 0 | 0 | 0 | 0 | 0 | 0 | 0 | 0 | 0 | 0 |
| ZLÍN | 4 | 0 | 1 | 1 | -1 | 0 | 0 | 0 | 0 | 0 | 0 | 0 | 2 | 0 | 1 | 1 | 0 | 0 |
| ZNOJMO | 0 | 0 | 0 | 0 | 0 | 0 | 0 | 0 | 0 | 0 | 0 | 0 | 0 | 0 | 0 | 0 | 0 | 0 |

DANIEL RÁKOS

21 let

61

ÚTOČNÍK

NAROZEN: Pardubice, CZE

VÝŠKA (cm): 180

DATUM: 25.5.1987

VÁHA (kg): 72

DRŽENÍ HOLE: L

JINÁ KLUBOVÁ PŘÍSLUŠNOST:

2005/06 až 2006/07 Swift Current Broncos (WHL), 2007/08 Šumperk (1.liga), 2008/09 Hradec Králové (1.liga)

| | CELKEM | |
|------------|-----------|-----|
| | LIGA | PCE |
| SEZÓNY | 2 | 2 |
| ZÁPASY | 58 | 58 |
| GÓLY | 3 | 3 |
| ASISTENCE | 3 | 3 |
| KANAD.BODY | 6 | 6 |

LIGOVÁ STATISTIKA - CELÁ SEZÓNA**JEN ZÁKLADNÍ ČÁST**

| | Z | G | A | KB | +/- | TM | PPG | PPA | SHG | SHA | GWG | GWA | Z | G | A | KB | +/- | TM |
|---------------|-----|-----------|----------|----------|----------|------------|-----------|----------|----------|----------|----------|----------|-----------|----------|----------|----------|-----------|-----------|
| 2007/08 | PCE | 25 | 1 | 0 | 1 | -6 | 39 | 1 | 0 | 0 | 0 | 0 | 16 | 1 | 0 | 1 | 0 | 27 |
| 2008/09 | PCE | 33 | 2 | 3 | 5 | -7 | 10 | 0 | 0 | 0 | 0 | 0 | 33 | 2 | 3 | 5 | -7 | 10 |
| CELKEM | | 58 | 3 | 3 | 6 | -13 | 49 | 1 | 0 | 0 | 0 | 0 | 49 | 3 | 3 | 6 | -7 | 37 |

BILANCE PROTI SOUPEŘŮM - CELKEM**2008/09**

| | Z | G | A | KB | +/- | TM | PPG | PPA | SHG | SHA | GWG | GWA | Z | G | A | KB | +/- | TM |
|------------------|---|---|---|----------|-----|----|-----|-----|-----|-----|-----|-----|---|---|---|----------|-----|----|
| ČESKÉ BUDĚJOVICE | 3 | 0 | 0 | 0 | -1 | 0 | 0 | 0 | 0 | 0 | 0 | 0 | 3 | 0 | 0 | 0 | -1 | 0 |
| KARLOVY VARY | 3 | 0 | 0 | 0 | -1 | 0 | 0 | 0 | 0 | 0 | 0 | 0 | 2 | 0 | 0 | 0 | -1 | 0 |
| KLADNO | 2 | 0 | 0 | 0 | -2 | 4 | 0 | 0 | 0 | 0 | 0 | 0 | 2 | 0 | 0 | 0 | -2 | 4 |
| LIBEREC | 5 | 1 | 1 | 2 | 2 | 25 | 0 | 0 | 0 | 0 | 0 | 0 | 3 | 1 | 1 | 2 | 1 | 0 |
| LITVÍNŮV | 4 | 0 | 0 | 0 | -1 | 0 | 0 | 0 | 0 | 0 | 0 | 0 | 2 | 0 | 0 | 0 | -1 | 0 |
| MLADÁ BOESLAV | 3 | 0 | 0 | 0 | 0 | 0 | 0 | 0 | 0 | 0 | 0 | 0 | 3 | 0 | 0 | 0 | 0 | 0 |
| PARDOBICE | 0 | 0 | 0 | 0 | 0 | 0 | 0 | 0 | 0 | 0 | 0 | 0 | 0 | 0 | 0 | 0 | 0 | 0 |
| PLZEŇ | 4 | 0 | 0 | 0 | -1 | 0 | 0 | 0 | 0 | 0 | 0 | 0 | 2 | 0 | 0 | 0 | 0 | 0 |
| SLAVIA PRAHA | 5 | 0 | 0 | 0 | -1 | 0 | 0 | 0 | 0 | 0 | 0 | 0 | 3 | 0 | 0 | 0 | -1 | 0 |
| SPARTA PRAHA | 5 | 1 | 0 | 1 | -1 | 2 | 0 | 0 | 0 | 0 | 0 | 0 | 3 | 1 | 0 | 1 | -1 | 2 |
| TŘINEC | 3 | 0 | 0 | 0 | 0 | 0 | 0 | 0 | 0 | 0 | 0 | 0 | 2 | 0 | 0 | 0 | 0 | 0 |
| ÚSTÍ NAD LABEM | 5 | 1 | 0 | 1 | -4 | 4 | 1 | 0 | 0 | 0 | 0 | 0 | - | - | - | - | - | - |
| VÍTKOVICE | 8 | 0 | 0 | 0 | -1 | 6 | 0 | 0 | 0 | 0 | 0 | 0 | 3 | 0 | 0 | 0 | 0 | 2 |
| ZLÍN | 5 | 0 | 2 | 2 | 0 | 6 | 0 | 0 | 0 | 0 | 0 | 0 | 2 | 0 | 2 | 2 | 1 | 0 |
| ZNOJMO | 3 | 0 | 0 | 0 | -2 | 2 | 0 | 0 | 0 | 0 | 0 | 0 | 3 | 0 | 0 | 0 | -2 | 2 |

JAN SEMORÁD

20 let

64

ÚTOČNÍK

NAROZEN: Trutnov, CZE

VÝŠKA (cm): 184

DATUM: 19.3.1988

VÁHA (kg): 82

DRŽENÍ HOLE: L

JINÁ KLUBOVÁ PŘÍSLUŠNOST:

2006/07 Beroun (1.liga), 2007/08 až 2008/09 Chrudim (2.liga a 1.liga)

| | CELKEM | |
|------------|-----------|-----|
| | LIGA | PCE |
| SEZÓNY | 2 | 2 |
| ZÁPASY | 24 | 24 |
| GÓLY | 2 | 2 |
| ASISTENCE | 4 | 4 |
| KANAD.BODY | 6 | 6 |

LIGOVÁ STATISTIKA - CELÁ SEZÓNA**JEN ZÁKLADNÍ ČÁST**

| | Z | G | A | KB | +/- | TM | PPG | PPA | SHG | SHA | GWG | GWA | Z | G | A | KB | +/- | TM |
|---------------|-----------|----------|----------|----------|-----------|----------|----------|----------|----------|----------|----------|----------|-----------|----------|----------|----------|-----------|----------|
| 2007/08 PCE | 13 | 2 | 3 | 5 | 1 | 2 | 0 | 0 | 0 | 0 | 1 | 0 | 5 | 0 | 0 | 0 | -1 | 2 |
| 2008/09 PCE | 11 | 0 | 1 | 1 | -4 | 0 | 0 | 0 | 0 | 0 | 0 | 0 | 11 | 0 | 1 | 1 | -4 | 0 |
| CELKEM | 24 | 2 | 4 | 6 | -3 | 2 | 0 | 0 | 0 | 0 | 1 | 0 | 16 | 0 | 1 | 1 | -5 | 2 |

BILANCE PROTI SOUPEŘŮM - CELKEM**2008/09**

| | Z | G | A | KB | +/- | TM | PPG | PPA | SHG | SHA | GWG | GWA | Z | G | A | KB | +/- | TM |
|------------------|---|---|---|----------|-----|----|-----|-----|-----|-----|-----|-----|---|---|---|----------|-----|----|
| ČESKÉ BUDĚJOVICE | 1 | 0 | 0 | 0 | -1 | 0 | 0 | 0 | 0 | 0 | 0 | 0 | 1 | 0 | 0 | 0 | -1 | 0 |
| KARLOVY VARY | 1 | 0 | 0 | 0 | 0 | 0 | 0 | 0 | 0 | 0 | 0 | 0 | 1 | 0 | 0 | 0 | 0 | 0 |
| KLADNO | 0 | 0 | 0 | 0 | 0 | 0 | 0 | 0 | 0 | 0 | 0 | 0 | 0 | 0 | 0 | 0 | 0 | 0 |
| LIBEREC | 1 | 0 | 0 | 0 | 0 | 0 | 0 | 0 | 0 | 0 | 0 | 0 | 0 | 0 | 0 | 0 | 0 | 0 |
| LITVÍNOV | 2 | 0 | 1 | 1 | 1 | 0 | 0 | 0 | 0 | 0 | 0 | 0 | 1 | 0 | 1 | 1 | 1 | 0 |
| MLADÁ BOESLAV | 0 | 0 | 0 | 0 | 0 | 0 | 0 | 0 | 0 | 0 | 0 | 0 | 0 | 0 | 0 | 0 | 0 | 0 |
| PARDOBICE | 0 | 0 | 0 | 0 | 0 | 0 | 0 | 0 | 0 | 0 | 0 | 0 | 0 | 0 | 0 | 0 | 0 | 0 |
| PLZEŇ | 1 | 0 | 0 | 0 | 0 | 0 | 0 | 0 | 0 | 0 | 0 | 0 | 1 | 0 | 0 | 0 | 0 | 0 |
| SLAVIA PRAHA | 1 | 0 | 0 | 0 | 0 | 0 | 0 | 0 | 0 | 0 | 0 | 0 | 1 | 0 | 0 | 0 | 0 | 0 |
| SPARTA PRAHA | 1 | 0 | 0 | 0 | 0 | 0 | 0 | 0 | 0 | 0 | 0 | 0 | 1 | 0 | 0 | 0 | 0 | 0 |
| TŘINEC | 2 | 0 | 0 | 0 | -1 | 2 | 0 | 0 | 0 | 0 | 0 | 0 | 1 | 0 | 0 | 0 | -1 | 0 |
| ÚSTÍ NAD LABEM | 3 | 1 | 0 | 1 | 2 | 0 | 0 | 0 | 0 | 0 | 1 | 0 | - | - | - | - | - | - |
| VÍTKOVICE | 3 | 1 | 1 | 2 | -1 | 0 | 0 | 0 | 0 | 0 | 0 | 0 | 1 | 0 | 0 | 0 | 0 | 0 |
| ZLÍN | 6 | 0 | 2 | 2 | -1 | 0 | 0 | 0 | 0 | 0 | 0 | 0 | 1 | 0 | 0 | 0 | -1 | 0 |
| ZNOJMO | 2 | 0 | 0 | 0 | -2 | 0 | 0 | 0 | 0 | 0 | 0 | 0 | 2 | 0 | 0 | 0 | -2 | 0 |

JAN SNOPEK

32 let

28

OBRÁNCE

NAROZEN: Praha, CZE

VÝŠKA (cm): 193

DATUM: 22.6.1976

VÁHA (kg): 97

DRŽENÍ HOLE: P

CELKEM**JINÁ KLUBOVÁ PŘÍSLUŠNOST:**

1993/94 až 1996/97 Oshawa Generals (OHL), 1997/98 Saint John Flames (AHL), 1997/98 Västerås (Švédsko), 1998/99 až 1999/00 Karlovy Vary (extraliga), 2000/01 až 2001/02 Slavia Praha (extraliga), 2002/03 až 2003/04 Znojmo (extraliga)

| | LIGA | PCE |
|------------|------------|-----|
| SEZÓNY | 11 | 5 |
| ZÁPASY | 607 | 289 |
| GÓLY | 44 | 21 |
| ASISTENCE | 100 | 57 |
| KANAD.BODY | 144 | 78 |

LIGOVÁ STATISTIKA - CELÁ SEZÓNA**JEN ZÁKLADNÍ ČÁST**

| | Z | G | A | KB | +/- | TM | PPG | PPA | SHG | SHA | GWG | GWA | Z | G | A | KB | +/- | TM |
|---------------|-----|------------|-----------|------------|------------|-----------|-------------|-----------|-----------|----------|----------|----------|------------|-----------|-----------|------------|-----------|------------|
| 1998/99 | KVA | 46 | 0 | 4 | 4 | - | 85 | - | - | - | - | - | 46 | 0 | 4 | 4 | - | 85 |
| 1999/00 | KVA | 49 | 3 | 9 | 12 | -5 | 46 | 1 | 3 | 0 | 0 | 0 | 49 | 3 | 9 | 12 | -5 | 46 |
| 2000/01 | SLA | 62 | 5 | 8 | 13 | -8 | 88 | 3 | 0 | 0 | 0 | 2 | 51 | 5 | 6 | 11 | -7 | 82 |
| 2001/02 | SLA | 45 | 0 | 5 | 5 | 1 | 74 | 0 | 1 | 0 | 0 | 0 | 36 | 0 | 5 | 5 | 4 | 66 |
| 2002/03 | ZNO | 58 | 9 | 10 | 19 | -2 | 122 | 6 | 3 | 1 | 0 | 0 | 52 | 7 | 10 | 17 | 0 | 92 |
| 2003/04 | ZNO | 58 | 6 | 7 | 13 | -13 | 142 | 2 | 3 | 0 | 0 | 1 | 51 | 5 | 7 | 12 | -9 | 136 |
| 2004/05 | PCE | 66 | 7 | 22 | 29 | 16 | 96 | 4 | 9 | 0 | 1 | 2 | 50 | 5 | 21 | 26 | 16 | 60 |
| 2005/06 | PCE | 52 | 3 | 9 | 12 | -4 | 104 | 2 | 7 | 0 | 0 | 1 | 52 | 3 | 9 | 12 | -4 | 104 |
| 2006/07 | PCE | 66 | 3 | 8 | 11 | 10 | 166 | 2 | 4 | 0 | 1 | 1 | 48 | 2 | 6 | 8 | 16 | 132 |
| 2007/08 | PCE | 64 | 6 | 11 | 17 | 7 | 150 | 1 | 7 | 0 | 0 | 1 | 52 | 4 | 9 | 13 | 7 | 94 |
| 2008/09 | PCE | 41 | 2 | 7 | 9 | 9 | 80 | 0 | 4 | 0 | 0 | 1 | 41 | 2 | 7 | 9 | 9 | 80 |
| CELKEM | | 607 | 44 | 100 | 144 | 11 | 1153 | 21 | 41 | 1 | 2 | 5 | 528 | 36 | 93 | 129 | 27 | 977 |

BILANCE PROTI SOUPEŘŮM - CELKEM**2008/09**

| | Z | G | A | KB | +/- | TM | PPG | PPA | SHG | SHA | GWG | GWA | Z | G | A | KB | +/- | TM |
|------------------|----|---|----|-----------|-----|-----|-----|-----|-----|-----|-----|-----|---|---|---|----------|-----|----|
| ČESKÉ BUDĚJOVICE | 39 | 5 | 11 | 16 | 1 | 66 | 3 | 6 | 0 | 0 | 2 | 2 | 3 | 1 | 0 | 1 | 0 | 2 |
| HAVÍŘOV | 14 | 1 | 5 | 6 | 10 | 12 | 0 | 2 | 0 | 0 | 0 | 0 | - | - | - | - | - | - |
| JIHLAVA | 4 | 1 | 3 | 4 | 4 | 0 | 1 | 1 | 0 | 0 | 0 | 1 | - | - | - | - | - | - |
| KARLOVY VARY | 35 | 3 | 5 | 8 | 10 | 86 | 0 | 3 | 0 | 0 | 1 | 1 | 4 | 0 | 1 | 1 | -4 | 18 |
| KLADNO | 39 | 3 | 5 | 8 | 7 | 66 | 2 | 4 | 0 | 0 | 1 | 2 | 3 | 0 | 0 | 0 | 0 | 0 |
| LIBEREC | 32 | 2 | 7 | 9 | 0 | 70 | 0 | 3 | 0 | 0 | 1 | 0 | 3 | 0 | 1 | 1 | -1 | 2 |
| LITVÍNŮV | 38 | 5 | 7 | 12 | 5 | 74 | 1 | 4 | 0 | 1 | 0 | 1 | 3 | 0 | 0 | 0 | 4 | 0 |
| MLADÁ BOLESLAV | 3 | 0 | 2 | 2 | 3 | 4 | 0 | 0 | 0 | 0 | 0 | 0 | 3 | 0 | 2 | 2 | 3 | 4 |
| PARDOBICE | 30 | 2 | 2 | 4 | -11 | 74 | 2 | 0 | 0 | 0 | 0 | 0 | 0 | 0 | 0 | 0 | 0 | 0 |
| PLZEŇ | 38 | 0 | 6 | 6 | -8 | 86 | 0 | 3 | 0 | 0 | 0 | 0 | 3 | 0 | 1 | 1 | 3 | 4 |
| SLAVIA PRAHA | 38 | 3 | 7 | 10 | -19 | 64 | 2 | 4 | 1 | 0 | 0 | 0 | 4 | 0 | 1 | 1 | -2 | 14 |
| SPARTA PRAHA | 45 | 3 | 7 | 10 | -8 | 58 | 2 | 2 | 0 | 0 | 0 | 0 | 3 | 1 | 1 | 2 | -2 | 4 |
| TŘINEC | 37 | 4 | 10 | 14 | -2 | 100 | 1 | 5 | 0 | 0 | 0 | 1 | 3 | 0 | 0 | 0 | 1 | 14 |
| ÚSTÍ NAD LABEM | 8 | 2 | 0 | 2 | 2 | 38 | 1 | 0 | 0 | 0 | 0 | 0 | - | - | - | - | - | - |
| VÍTKOVICE | 39 | 3 | 4 | 7 | 4 | 66 | 1 | 1 | 0 | 0 | 0 | 0 | 3 | 0 | 0 | 0 | 1 | 6 |
| VSETÍN | 34 | 1 | 2 | 3 | 9 | 64 | 1 | 0 | 0 | 0 | 0 | 0 | - | - | - | - | - | - |
| ZLÍN | 45 | 4 | 2 | 6 | -5 | 82 | 3 | 0 | 0 | 0 | 0 | 0 | 3 | 0 | 0 | 0 | 7 | 4 |
| ZNOJMO | 43 | 2 | 11 | 13 | 9 | 58 | 1 | 3 | 0 | 1 | 0 | 3 | 3 | 0 | 0 | 0 | -1 | 8 |

tato statistika obsahuje sezóny 99/00 až 08/09

RADOVAN SOMÍK

31 let # 96 ÚTOČNÍK

NAROZEN: Martin, SVK

VÝŠKA (cm): 190

DATUM: 5.5.1977

VÁHA (kg): 89

DRŽENÍ HOLE: P

CELKEM

JINÁ KLUBOVÁ PŘÍSLUŠNOST:

1993/94 až 1997/98 Martin (Slovensko), 1998/99 Trenčín (Slovensko), 1999/00 Martin (Slovensko-2), 2000/01 až 2001/02 Zlín (extraliga), 2002/03 až 2003/04 Philadelphia Flyers (NHL), 2003/04 Philadelphia Phantoms (AHL), 2004/05 Vsetín (extraliga), 2004/05 Malmo (Švédsko), 2005/06 až 2006/07 Čerepovec (Rusko)

| | LIGA | PCE |
|------------|------------|-----|
| SEZÓNY | 5 | 2 |
| ZÁPASY | 224 | 93 |
| GÓLY | 65 | 24 |
| ASISTENCE | 63 | 20 |
| KANAD.BODY | 128 | 44 |

LIGOVÁ STATISTIKA - CELÁ SEZÓNA

JEN ZÁKLADNÍ ČÁST

| | Z | G | A | KB | +/- | TM | PPG | PPA | SHG | SHA | GWG | GWA | Z | G | A | KB | +/- | TM | |
|---------------|-----|------------|-----------|-----------|------------|-----------|------------|-----------|-----------|----------|----------|----------|-----------|------------|-----------|-----------|------------|-----------|-----------|
| 2000/01 | ZLN | 52 | 16 | 10 | 26 | 1 | 22 | 4 | 4 | 1 | 0 | 3 | 0 | 46 | 15 | 10 | 25 | 4 | 22 |
| 2001/02 | ZLN | 48 | 18 | 17 | 35 | 14 | 59 | 4 | 6 | 0 | 0 | 3 | 4 | 37 | 14 | 14 | 28 | 14 | 22 |
| 2004/05 | VSE | 31 | 7 | 16 | 23 | 6 | 24 | 2 | 7 | 0 | 2 | 1 | 4 | 31 | 7 | 16 | 23 | 6 | 24 |
| 2007/08 | PCE | 60 | 13 | 11 | 24 | 8 | 20 | 4 | 2 | 0 | 0 | 1 | 2 | 49 | 10 | 7 | 17 | 3 | 20 |
| 2008/09 | PCE | 33 | 11 | 9 | 20 | -1 | 2 | 8 | 3 | 0 | 0 | 1 | 1 | 33 | 11 | 9 | 20 | -1 | 2 |
| CELKEM | | 224 | 65 | 63 | 128 | 28 | 127 | 22 | 22 | 1 | 2 | 9 | 11 | 196 | 57 | 56 | 113 | 26 | 90 |

BILANCE PROTI SOUPEŘŮM - CELKEM

2008/09

| | Z | G | A | KB | +/- | TM | PPG | PPA | SHG | SHA | GWG | GWA | Z | G | A | KB | +/- | TM |
|------------------|----|----|----|-----------|-----|----|-----|-----|-----|-----|-----|-----|---|---|---|----------|-----|----|
| ČESKÉ BUDĚJOVICE | 13 | 4 | 2 | 6 | 3 | 4 | 0 | 0 | 0 | 0 | 0 | 0 | 3 | 1 | 0 | 1 | 1 | 0 |
| HAVÍŘOV | 6 | 1 | 1 | 2 | 0 | 2 | 1 | 0 | 0 | 0 | 0 | 0 | - | - | - | - | - | - |
| JIHLAVA | 3 | 1 | 1 | 2 | 3 | 4 | 0 | 0 | 0 | 1 | 0 | 0 | - | - | - | - | - | - |
| KARLOVY VARY | 18 | 5 | 9 | 14 | 13 | 12 | 1 | 4 | 0 | 0 | 0 | 3 | 4 | 1 | 1 | 2 | 2 | 0 |
| KLADNO | 15 | 2 | 6 | 8 | -1 | 8 | 1 | 3 | 0 | 1 | 0 | 1 | 3 | 1 | 0 | 1 | -2 | 0 |
| LIBEREC | 7 | 2 | 0 | 2 | -1 | 0 | 2 | 0 | 0 | 0 | 0 | 0 | 2 | 1 | 0 | 1 | 0 | 0 |
| LITVÍNOV | 13 | 4 | 5 | 9 | 8 | 6 | 1 | 2 | 0 | 0 | 0 | 1 | 2 | 2 | 1 | 3 | 1 | 0 |
| MLADÁ BOLESLAV | 2 | 1 | 2 | 3 | 3 | 0 | 1 | 1 | 0 | 0 | 0 | 1 | 2 | 1 | 2 | 3 | 3 | 0 |
| PARDUBICE | 9 | 3 | 2 | 5 | 1 | 4 | 0 | 1 | 0 | 0 | 1 | 0 | 0 | 0 | 0 | 0 | 0 | 0 |
| PLZEŇ | 14 | 6 | 1 | 7 | 0 | 2 | 2 | 1 | 0 | 0 | 1 | 0 | 2 | 1 | 0 | 1 | -1 | 0 |
| SLAVIA PRAHA | 17 | 2 | 5 | 7 | -6 | 10 | 0 | 2 | 0 | 0 | 0 | 0 | 3 | 0 | 1 | 1 | -3 | 0 |
| SPARTA PRAHA | 13 | 6 | 3 | 9 | 3 | 8 | 3 | 1 | 0 | 0 | 1 | 1 | 2 | 1 | 0 | 1 | -1 | 0 |
| TŘINEC | 18 | 3 | 10 | 13 | 2 | 10 | 1 | 2 | 1 | 0 | 0 | 0 | 3 | 0 | 2 | 2 | -1 | 2 |
| ÚSTÍ NAD LABEM | 8 | 3 | 0 | 3 | 2 | 0 | 0 | 0 | 0 | 0 | 0 | 0 | - | - | - | - | - | - |
| VÍTKOVICE | 20 | 6 | 7 | 13 | -2 | 12 | 2 | 2 | 0 | 0 | 2 | 2 | 2 | 1 | 0 | 1 | 0 | 0 |
| VSETÍN | 12 | 2 | 1 | 3 | -4 | 4 | 1 | 0 | 0 | 0 | 1 | 0 | - | - | - | - | - | - |
| ZLÍN | 12 | 0 | 5 | 5 | 3 | 4 | 0 | 1 | 0 | 0 | 0 | 1 | 2 | 0 | 1 | 1 | 0 | 0 |
| ZNOJMO | 24 | 14 | 3 | 17 | 1 | 37 | 6 | 2 | 0 | 0 | 3 | 1 | 3 | 1 | 1 | 2 | 0 | 0 |

JAN STARÝ

22 let

23

ÚTOČNÍK

NAROZEN: Pardubice, CZE

VÝŠKA (cm): 185

DATUM: 7.2.1986

VÁHA (kg): 88

DRŽENÍ HOLE: L

JINÁ KLUBOVÁ PŘÍSLUŠNOST:

2005/06 Jindřichův Hradec (1.liga), 2006/07 až 2007/08 Hradec Králové (1.liga)

CELKEM

| | LIGA | PCE |
|------------|------------|-----|
| SEZÓNY | 5 | 5 |
| ZÁPASY | 133 | 133 |
| GÓLY | 31 | 31 |
| ASISTENCE | 16 | 16 |
| KANAD.BODY | 47 | 47 |

LIGOVÁ STATISTIKA - CELÁ SEZÓNA**JEN ZÁKLADNÍ ČÁST**

| | Z | G | A | KB | +/- | TM | PPG | PPA | SHG | SHA | GWG | GWA | Z | G | A | KB | +/- | TM |
|---------------|-----|------------|-----------|-----------|-----------|----------|-----------|-----------|----------|----------|----------|----------|------------|-----------|-----------|-----------|----------|-----------|
| 2004/05 | PCE | 4 | 0 | 1 | 1 | 1 | 0 | 0 | 0 | 0 | 0 | 0 | 4 | 0 | 1 | 1 | 1 | 0 |
| 2005/06 | PCE | 9 | 0 | 1 | 1 | 1 | 0 | 0 | 0 | 0 | 0 | 1 | 9 | 0 | 1 | 1 | 1 | 0 |
| 2006/07 | PCE | 34 | 1 | 1 | 2 | -5 | 2 | 0 | 0 | 0 | 0 | 0 | 30 | 1 | 1 | 2 | -5 | 2 |
| 2007/08 | PCE | 49 | 11 | 2 | 13 | 0 | 28 | 3 | 0 | 0 | 0 | 3 | 39 | 8 | 2 | 10 | 2 | 24 |
| 2008/09 | PCE | 37 | 19 | 11 | 30 | 5 | 22 | 12 | 4 | 0 | 0 | 2 | 37 | 19 | 11 | 30 | 5 | 22 |
| CELKEM | | 133 | 31 | 16 | 47 | 2 | 52 | 15 | 4 | 0 | 0 | 5 | 119 | 28 | 16 | 44 | 4 | 48 |

BILANCE PROTI SOUPEŘŮM - CELKEM**2008/09**

| | Z | G | A | KB | +/- | TM | PPG | PPA | SHG | SHA | GWG | GWA | Z | G | A | KB | +/- | TM |
|------------------|----|---|---|----------|-----|----|-----|-----|-----|-----|-----|-----|---|---|---|----------|-----|----|
| ČESKÉ BUDĚJOVICE | 8 | 2 | 0 | 2 | 3 | 6 | 0 | 0 | 0 | 0 | 0 | 0 | 2 | 1 | 0 | 1 | 2 | 2 |
| KARLOVY VARY | 11 | 2 | 1 | 3 | -6 | 4 | 1 | 1 | 0 | 0 | 0 | 0 | 4 | 1 | 1 | 2 | -4 | 4 |
| KLADNO | 10 | 2 | 1 | 3 | -2 | 4 | 1 | 0 | 0 | 0 | 0 | 0 | 3 | 2 | 1 | 3 | 1 | 2 |
| LIBEREC | 11 | 4 | 3 | 7 | 3 | 8 | 1 | 0 | 0 | 0 | 2 | 0 | 3 | 3 | 1 | 4 | 2 | 2 |
| LITVÍNOV | 9 | 0 | 0 | 0 | -5 | 2 | 0 | 0 | 0 | 0 | 0 | 0 | 3 | 0 | 0 | 0 | -2 | 0 |
| MLADÁ BOESLAV | 3 | 1 | 2 | 3 | 2 | 0 | 0 | 1 | 0 | 0 | 0 | 1 | 3 | 1 | 2 | 3 | 2 | 0 |
| PARDUBICE | 0 | 0 | 0 | 0 | 0 | 0 | 0 | 0 | 0 | 0 | 0 | 0 | 0 | 0 | 0 | 0 | 0 | 0 |
| PLZEŇ | 7 | 2 | 4 | 6 | 3 | 6 | 2 | 1 | 0 | 0 | 0 | 2 | 3 | 2 | 3 | 5 | 2 | 4 |
| SLAVIA PRAHA | 10 | 4 | 1 | 5 | 3 | 2 | 3 | 0 | 0 | 0 | 0 | 0 | 4 | 3 | 1 | 4 | 1 | 2 |
| SPARTA PRAHA | 8 | 2 | 0 | 2 | -2 | 2 | 1 | 0 | 0 | 0 | 0 | 0 | 2 | 1 | 0 | 1 | -1 | 2 |
| TŘINEC | 7 | 2 | 1 | 3 | 3 | 2 | 0 | 1 | 0 | 0 | 1 | 0 | 2 | 1 | 1 | 2 | 1 | 2 |
| ÚSTÍ NAD LABEM | 8 | 2 | 0 | 2 | 2 | 2 | 1 | 0 | 0 | 0 | 1 | 0 | - | - | - | - | - | - |
| VÍTKOVICE | 13 | 2 | 1 | 3 | -1 | 8 | 1 | 0 | 0 | 0 | 0 | 0 | 3 | 0 | 0 | 0 | 1 | 2 |
| VSETÍN | 5 | 0 | 1 | 1 | 1 | 0 | 0 | 0 | 0 | 0 | 0 | 0 | - | - | - | - | - | - |
| ZLÍN | 12 | 5 | 1 | 6 | 2 | 4 | 3 | 0 | 0 | 0 | 0 | 0 | 3 | 3 | 1 | 4 | 2 | 0 |
| ZNOJMO | 11 | 1 | 0 | 1 | -4 | 2 | 1 | 0 | 0 | 0 | 1 | 0 | 2 | 1 | 0 | 1 | -2 | 0 |

MICHAL ŠEDA

26 let # 82 OBRÁNCE

NAROZEN: Pardubice, CZE

VÝŠKA (cm): 182

DATUM: 15.10.1982

VÁHA (kg): 83

DRŽENÍ HOLE: L

JINÁ KLUBOVÁ PŘÍSLUŠNOST:2001/02 a 2004/05 až 2006/07 a 2008/09 Hradec Králové (1.liga),
2003/04 Prostějov (1.liga)**CELKEM**

| | LIGA | PCE |
|------------|------------|-----|
| SEZÓNY | 3 | 3 |
| ZÁPASY | 131 | 131 |
| GÓLY | 4 | 4 |
| ASISTENCE | 5 | 5 |
| KANAD.BODY | 9 | 9 |

LIGOVÁ STATISTIKA - CELÁ SEZÓNA**JEN ZÁKLADNÍ ČÁST**

| | Z | G | A | KB | +/- | TM | PPG | PPA | SHG | SHA | GWG | GWA | Z | G | A | KB | +/- | TM | |
|---------------|-----|------------|----------|----------|----------|----------|------------|----------|----------|----------|----------|----------|----------|------------|----------|----------|----------|----------|-----------|
| 2006/07 | PCE | 63 | 3 | 1 | 4 | 1 | 48 | 1 | 0 | 0 | 0 | 1 | 0 | 47 | 3 | 1 | 4 | 1 | 42 |
| 2007/08 | PCE | 44 | 1 | 2 | 3 | 7 | 40 | 1 | 1 | 0 | 0 | 0 | 0 | 32 | 1 | 1 | 2 | 8 | 38 |
| 2008/09 | PCE | 24 | 0 | 2 | 2 | -3 | 16 | 0 | 0 | 0 | 0 | 0 | 0 | 24 | 0 | 2 | 2 | -3 | 16 |
| CELKEM | | 131 | 4 | 5 | 9 | 5 | 104 | 2 | 1 | 0 | 0 | 1 | 0 | 103 | 4 | 4 | 8 | 6 | 96 |

BILANCE PROTI SOUPEŘŮM - CELKEM**2008/09**

| | Z | G | A | KB | +/- | TM | PPG | PPA | SHG | SHA | GWG | GWA | Z | G | A | KB | +/- | TM |
|------------------|----|---|---|----------|-----|----|-----|-----|-----|-----|-----|-----|---|---|---|----------|-----|----|
| ČESKÉ BUDĚJOVICE | 13 | 0 | 0 | 0 | -1 | 8 | 0 | 0 | 0 | 0 | 0 | 0 | 2 | 0 | 0 | 0 | -1 | 0 |
| KARLOVY VARY | 9 | 0 | 0 | 0 | 1 | 10 | 0 | 0 | 0 | 0 | 0 | 0 | 2 | 0 | 0 | 0 | 0 | 2 |
| KLADNO | 9 | 0 | 0 | 0 | -2 | 8 | 0 | 0 | 0 | 0 | 0 | 0 | 2 | 0 | 0 | 0 | -1 | 2 |
| LIBEREC | 8 | 0 | 0 | 0 | -2 | 2 | 0 | 0 | 0 | 0 | 0 | 0 | 2 | 0 | 0 | 0 | 0 | 0 |
| LITVÍNŮV | 8 | 0 | 0 | 0 | -4 | 6 | 0 | 0 | 0 | 0 | 0 | 0 | 2 | 0 | 0 | 0 | 0 | 0 |
| MLADÁ BOESLAV | 2 | 0 | 0 | 0 | -1 | 4 | 0 | 0 | 0 | 0 | 0 | 0 | 2 | 0 | 0 | 0 | -1 | 4 |
| PARDOBICE | 0 | 0 | 0 | 0 | 0 | 0 | 0 | 0 | 0 | 0 | 0 | 0 | 0 | 0 | 0 | 0 | 0 | 0 |
| PLZEŇ | 6 | 1 | 0 | 1 | -1 | 2 | 1 | 0 | 0 | 0 | 0 | 0 | 1 | 0 | 0 | 0 | 0 | 0 |
| SLAVIA PRAHA | 6 | 0 | 0 | 0 | -2 | 2 | 0 | 0 | 0 | 0 | 0 | 0 | 2 | 0 | 0 | 0 | 0 | 2 |
| SPARTA PRAHA | 13 | 1 | 0 | 1 | 2 | 10 | 0 | 0 | 0 | 0 | 0 | 0 | 1 | 0 | 0 | 0 | 0 | 0 |
| TŘINEC | 9 | 1 | 0 | 1 | 5 | 8 | 1 | 0 | 0 | 0 | 0 | 0 | 2 | 0 | 0 | 0 | 0 | 0 |
| ÚSTÍ NAD LABEM | 6 | 0 | 1 | 1 | 1 | 4 | 0 | 0 | 0 | 0 | 0 | 0 | - | - | - | - | - | - |
| VÍTKOVICE | 13 | 0 | 1 | 1 | 2 | 6 | 0 | 0 | 0 | 0 | 0 | 0 | 2 | 0 | 1 | 1 | 0 | 2 |
| VSETÍN | 4 | 1 | 0 | 1 | 4 | 16 | 0 | 0 | 0 | 0 | 1 | 0 | - | - | - | - | - | - |
| ZLÍN | 12 | 0 | 1 | 1 | 0 | 6 | 0 | 0 | 0 | 0 | 0 | 0 | 2 | 0 | 0 | 0 | 0 | 0 |
| ZNOJMO | 13 | 0 | 2 | 2 | 3 | 12 | 0 | 1 | 0 | 0 | 0 | 0 | 2 | 0 | 1 | 1 | 0 | 4 |

RASTISLAV ŠPIRKO

24 let

11

ÚTOČNÍK

NAROZEN: Martin, SVK

VÝŠKA (cm): 175

DATUM: 21.6.1984

VÁHA (kg): 79

DRŽENÍ HOLE: L

JINÁ KLUBOVÁ PŘÍSLUŠNOST:2002/03 Martin (Slovensko), 2003/04 Tri-City Storm (USHL),
2004/05 a 2005/06 University of North Dakota (NCAA), 2007/08
Ústí nad Labem (extraliga)

| | LIGA | CELKEM |
|------------|-----------|--------|
| SEZÓNY | 2 | 1 |
| ZÁPASY | 65 | 2 |
| GÓLY | 18 | 1 |
| ASISTENCE | 16 | 1 |
| KANAD.BODY | 34 | 2 |

LIGOVÁ STATISTIKA - CELÁ SEZÓNA**JEN ZÁKLADNÍ ČÁST**

| | Z | G | A | KB | +/- | TM | PPG | PPA | SHG | SHA | GWG | GWA | Z | G | A | KB | +/- | TM |
|---------------|-----------|-----------|-----------|-----------|------------|-----------|----------|----------|----------|----------|----------|----------|-----------|-----------|-----------|-----------|------------|-----------|
| 2007/08 UST | 63 | 17 | 15 | 32 | -16 | 22 | 9 | 6 | 2 | 1 | 2 | 1 | 51 | 16 | 13 | 29 | -14 | 22 |
| 2008/09 PCE | 2 | 1 | 1 | 2 | 1 | 0 | 0 | 0 | 0 | 0 | 1 | 0 | 2 | 1 | 1 | 2 | 1 | 0 |
| CELKEM | 65 | 18 | 16 | 34 | -15 | 22 | 9 | 6 | 2 | 1 | 3 | 1 | 53 | 17 | 14 | 31 | -13 | 22 |

BILANCE PROTI SOUPEŘŮM - CELKEM**2008/09**

| | Z | G | A | KB | +/- | TM | PPG | PPA | SHG | SHA | GWG | GWA | Z | G | A | KB | +/- | TM |
|------------------|---|---|---|----------|-----|----|-----|-----|-----|-----|-----|-----|---|---|---|----------|-----|----|
| ČESKÉ BUDĚJOVICE | 4 | 1 | 0 | 1 | -1 | 4 | 0 | 0 | 0 | 0 | 0 | 0 | 0 | 0 | 0 | 0 | 0 | 0 |
| KARLOVY VARY | 4 | 1 | 0 | 1 | 0 | 0 | 0 | 0 | 0 | 0 | 0 | 0 | 0 | 0 | 0 | 0 | 0 | 0 |
| KLADNO | 5 | 3 | 1 | 4 | 0 | 2 | 1 | 0 | 0 | 1 | 1 | 0 | 1 | 0 | 0 | 0 | 0 | 0 |
| LIBEREC | 5 | 2 | 1 | 3 | -1 | 2 | 1 | 0 | 0 | 0 | 1 | 0 | 1 | 1 | 1 | 2 | 1 | 0 |
| LITVÍNŮV | 4 | 2 | 1 | 3 | 3 | 2 | 1 | 0 | 0 | 0 | 0 | 0 | 0 | 0 | 0 | 0 | 0 | 0 |
| MLADÁ BOESLAV | 0 | 0 | 0 | 0 | 0 | 0 | 0 | 0 | 0 | 0 | 0 | 0 | 0 | 0 | 0 | 0 | 0 | 0 |
| PARDOBICE | 8 | 2 | 2 | 4 | -4 | 2 | 1 | 1 | 1 | 0 | 0 | 1 | 0 | 0 | 0 | 0 | 0 | 0 |
| PLZEŇ | 4 | 3 | 4 | 7 | 1 | 2 | 3 | 2 | 0 | 0 | 1 | 0 | 0 | 0 | 0 | 0 | 0 | 0 |
| SLAVIA PRAHA | 4 | 0 | 2 | 2 | -4 | 0 | 0 | 1 | 0 | 0 | 0 | 0 | 0 | 0 | 0 | 0 | 0 | 0 |
| SPARTA PRAHA | 4 | 0 | 0 | 0 | 1 | 2 | 0 | 0 | 0 | 0 | 0 | 0 | 0 | 0 | 0 | 0 | 0 | 0 |
| TŘINEC | 4 | 1 | 0 | 1 | -2 | 4 | 0 | 0 | 1 | 0 | 0 | 0 | 0 | 0 | 0 | 0 | 0 | 0 |
| ÚSTÍ NAD LABEM | 0 | 0 | 0 | 0 | 0 | 0 | 0 | 0 | 0 | 0 | 0 | 0 | - | - | - | - | - | - |
| VÍTKOVICE | 7 | 1 | 2 | 3 | -2 | 0 | 1 | 0 | 0 | 0 | 0 | 0 | 0 | 0 | 0 | 0 | 0 | 0 |
| ZLÍN | 8 | 2 | 1 | 3 | -4 | 2 | 1 | 1 | 0 | 0 | 0 | 0 | 0 | 0 | 0 | 0 | 0 | 0 |
| ZNOJMO | 4 | 0 | 2 | 2 | -2 | 0 | 0 | 1 | 0 | 0 | 0 | 0 | 0 | 0 | 0 | 0 | 0 | 0 |

MICHAL TVRDÍK

29 let

12

ÚTOČNÍK

NAROZEN: Pardubice, CZE

VÝŠKA (cm): 185

DATUM: 23.6.1979

VÁHA (kg): 88

DRŽENÍ HOLE: P

CELKEM**JINÁ KLUBOVÁ PŘÍSLUŠNOST:**

1998/99 Havlíčkův Brod (1.liga), 2001/02 a 2003/04 Liberec (1.liga a extraliga), 2002/03 až 2003/04 Karlovy Vary (extraliga), 2002/03 a 2004/05 Hradec Králové (1.liga), 2006/07 Znojmo (extraliga)

| | LIGA | PCE |
|------------|------------|-----|
| SEZÓNY | 12 | 11 |
| ZÁPASY | 532 | 418 |
| GÓLY | 111 | 84 |
| ASISTENCE | 93 | 68 |
| KANAD.BODY | 204 | 152 |

LIGOVÁ STATISTIKA - CELÁ SEZÓNA**JEN ZÁKLADNÍ ČÁST**

| | Z | G | A | KB | +/- | TM | PPG | PPA | SHG | SHA | GWG | GWA | Z | G | A | KB | +/- | TM |
|---------------|-----|------------|------------|-----------|------------|-----------|------------|-----------|-----------|----------|----------|-----------|------------|------------|-----------|------------|-----------|------------|
| 1997/98 | PCE | 4 | 0 | 0 | 0 | 0 | - | - | - | - | - | - | 4 | 0 | 0 | 0 | 0 | 0 |
| 1998/99 | PCE | 38 | 2 | 1 | 3 | -7 | 16 | - | - | - | - | - | 36 | 2 | 1 | 3 | -7 | 16 |
| 1999/00 | PCE | 53 | 14 | 18 | 32 | 10 | 20 | 4 | 1 | 0 | 0 | 2 | 50 | 13 | 18 | 31 | 11 | 20 |
| 2000/01 | PCE | 52 | 11 | 13 | 24 | -8 | 22 | 2 | 2 | 0 | 0 | 2 | 51 | 11 | 13 | 24 | -6 | 22 |
| 2001/02 | PCE | 47 | 7 | 2 | 9 | -8 | 22 | 1 | 1 | 0 | 0 | 3 | 42 | 7 | 2 | 9 | -7 | 20 |
| 2002/03 | KVA | 33 | 5 | 3 | 8 | -1 | 18 | 1 | 1 | 0 | 0 | 0 | 33 | 5 | 3 | 8 | -1 | 18 |
| | PCE | 22 | 3 | 4 | 7 | 6 | 26 | 0 | 0 | 0 | 0 | 1 | 8 | 1 | 3 | 4 | 4 | 8 |
| 2003/04 | KVA | 44 | 8 | 12 | 20 | 4 | 18 | 2 | 0 | 0 | 1 | 1 | 44 | 8 | 12 | 20 | 4 | 18 |
| | LIB | 7 | 3 | 4 | 7 | 4 | 6 | 1 | 1 | 1 | 0 | 0 | 7 | 3 | 4 | 7 | 4 | 6 |
| 2004/05 | PCE | 41 | 8 | 4 | 12 | 7 | 28 | 1 | 0 | 0 | 0 | 1 | 28 | 8 | 4 | 12 | 7 | 20 |
| 2005/06 | PCE | 30 | 7 | 4 | 11 | 1 | 33 | 3 | 2 | 0 | 0 | 0 | 30 | 7 | 4 | 11 | 1 | 33 |
| 2006/07 | PCE | 31 | 3 | 5 | 8 | 1 | 24 | 1 | 0 | 0 | 0 | 1 | 31 | 3 | 5 | 8 | 1 | 24 |
| | ZNO | 30 | 11 | 6 | 17 | 6 | 30 | 0 | 1 | 0 | 0 | 2 | 20 | 6 | 5 | 11 | 2 | 16 |
| 2007/08 | PCE | 59 | 18 | 6 | 24 | 3 | 38 | 6 | 1 | 0 | 0 | 3 | 51 | 18 | 5 | 23 | 2 | 38 |
| 2008/09 | PCE | 41 | 11 | 11 | 22 | 6 | 36 | 3 | 2 | 0 | 0 | 3 | 41 | 11 | 11 | 22 | 6 | 36 |
| CELKEM | | 532 | 111 | 93 | 204 | 24 | 337 | 25 | 12 | 1 | 1 | 19 | 476 | 103 | 90 | 193 | 21 | 295 |

BILANCE PROTI SOUPEŘŮM - CELKEM**2008/09**

| | Z | G | A | KB | +/- | TM | PPG | PPA | SHG | SHA | GWG | GWA | Z | G | A | KB | +/- | TM |
|------------------|----|----|----|-----------|-----|----|-----|-----|-----|-----|-----|-----|---|---|---|----------|-----|----|
| ČESKÉ BUDĚJOVICE | 31 | 7 | 10 | 17 | 6 | 28 | 2 | 0 | 1 | 0 | 2 | 0 | 3 | 1 | 0 | 1 | 0 | 2 |
| HAVÍŘOV | 14 | 5 | 2 | 7 | -1 | 2 | 2 | 0 | 0 | 0 | 2 | 0 | - | - | - | - | - | - |
| JIHLAVA | 2 | 0 | 0 | 0 | 0 | 2 | 0 | 0 | 0 | 0 | 0 | 0 | - | - | - | - | - | - |
| KARLOVY VARY | 30 | 9 | 7 | 16 | 7 | 41 | 2 | 2 | 0 | 0 | 2 | 1 | 4 | 2 | 0 | 2 | 0 | 4 |
| KLADNO | 39 | 10 | 6 | 16 | 8 | 34 | 1 | 1 | 0 | 1 | 1 | 1 | 3 | 1 | 1 | 2 | -1 | 4 |
| LIBEREC | 26 | 10 | 3 | 13 | 2 | 8 | 4 | 0 | 0 | 0 | 1 | 1 | 3 | 0 | 0 | 0 | -3 | 2 |
| LITVÍNOV | 31 | 9 | 7 | 16 | 4 | 18 | 3 | 1 | 0 | 0 | 1 | 0 | 3 | 2 | 1 | 3 | 0 | 2 |
| MLADÁ BOLESLAV | 3 | 1 | 1 | 2 | 3 | 0 | 0 | 0 | 0 | 0 | 0 | 0 | 3 | 1 | 1 | 2 | 3 | 0 |
| PARDUBICE | 16 | 5 | 2 | 7 | -2 | 14 | 0 | 0 | 0 | 0 | 0 | 1 | 0 | 0 | 0 | 0 | 0 | 0 |
| PLZEŇ | 34 | 5 | 9 | 14 | 7 | 24 | 1 | 2 | 0 | 0 | 0 | 0 | 3 | 1 | 2 | 3 | 5 | 6 |
| SLAVIA PRAHA | 43 | 3 | 6 | 9 | -5 | 20 | 1 | 0 | 0 | 0 | 1 | 2 | 4 | 0 | 1 | 1 | 1 | 2 |
| SPARTA PRAHA | 38 | 5 | 6 | 11 | -3 | 22 | 1 | 1 | 0 | 0 | 0 | 2 | 3 | 0 | 1 | 1 | 1 | 2 |
| TŘINEC | 38 | 11 | 6 | 17 | 1 | 24 | 3 | 2 | 0 | 0 | 2 | 1 | 3 | 0 | 0 | 0 | -2 | 6 |
| ÚSTÍ NAD LABEM | 6 | 2 | 2 | 4 | 2 | 0 | 1 | 0 | 0 | 0 | 1 | 0 | - | - | - | - | - | - |
| VÍTKOVICE | 37 | 8 | 11 | 19 | -3 | 28 | 1 | 1 | 0 | 0 | 2 | 3 | 3 | 1 | 1 | 2 | -1 | 2 |
| VSETÍN | 31 | 5 | 5 | 10 | 7 | 18 | 2 | 0 | 0 | 0 | 0 | 0 | - | - | - | - | - | - |
| ZLÍN | 35 | 4 | 4 | 8 | -11 | 22 | 0 | 2 | 0 | 0 | 3 | 2 | 3 | 1 | 2 | 3 | 3 | 4 |
| ZNOJMO | 36 | 10 | 5 | 15 | 9 | 16 | 1 | 0 | 0 | 0 | 1 | 0 | 3 | 1 | 1 | 2 | 0 | 0 |

tato statistika obsahuje sezóny 99/00 až 08/09

TOMÁŠ ZOHORNA

21 let

79

ÚTOČNÍK

NAROZEN: Havlíčkův Brod, CZE **VÝŠKA (cm):** 184**DATUM:** 3.1.1988**VÁHA (kg):** 89**DRŽENÍ HOLE:** L**JINÁ KLUBOVÁ PŘÍSLUŠNOST:**

2005/06 až 2006/07 Drummondville Voltigeurs (QMJHL), 2007/08 až 2008/09 Chrudim (2.liga a 1.liga), 2007/08 Hradec Králové (1.liga)

| | CELKEM | |
|------------|-----------|-----|
| | LIGA | PCE |
| SEZÓNY | 2 | 2 |
| ZÁPASY | 57 | 57 |
| GÓLY | 3 | 3 |
| ASISTENCE | 2 | 2 |
| KANAD.BODY | 5 | 5 |

LIGOVÁ STATISTIKA - CELÁ SEZÓNA**JEN ZÁKLADNÍ ČÁST**

| | Z | G | A | KB | +/- | TM | PPG | PPA | SHG | SHA | GWG | GWA | Z | G | A | KB | +/- | TM |
|---------------|-----|-----------|----------|----------|----------|-----------|-----------|----------|----------|----------|----------|----------|-----------|----------|----------|----------|-----------|-----------|
| 2007/08 | PCE | 44 | 1 | 1 | 2 | -7 | 16 | 0 | 0 | 0 | 0 | 0 | 41 | 1 | 0 | 1 | -6 | 14 |
| 2008/09 | PCE | 13 | 2 | 1 | 3 | 1 | 4 | 0 | 0 | 0 | 0 | 1 | 13 | 2 | 1 | 3 | 1 | 4 |
| CELKEM | | 57 | 3 | 2 | 5 | -6 | 20 | 0 | 0 | 0 | 0 | 1 | 54 | 3 | 1 | 4 | -5 | 18 |

BILANCE PROTI SOUPEŘŮM - CELKEM**2008/09**

| | Z | G | A | KB | +/- | TM | PPG | PPA | SHG | SHA | GWG | GWA | Z | G | A | KB | +/- | TM |
|------------------|---|---|---|----------|-----|----|-----|-----|-----|-----|-----|-----|---|---|---|----------|-----|----|
| ČESKÉ BUDĚJOVICE | 3 | 0 | 0 | 0 | -1 | 0 | 0 | 0 | 0 | 0 | 0 | 0 | 1 | 0 | 0 | 0 | -1 | 0 |
| KARLOVY VARY | 5 | 0 | 0 | 0 | -1 | 0 | 0 | 0 | 0 | 0 | 0 | 0 | 2 | 0 | 0 | 0 | 0 | 0 |
| KLADNO | 4 | 0 | 0 | 0 | 0 | 0 | 0 | 0 | 0 | 0 | 0 | 0 | 1 | 0 | 0 | 0 | 0 | 0 |
| LIBEREC | 5 | 1 | 0 | 1 | -1 | 2 | 0 | 0 | 0 | 0 | 0 | 0 | 1 | 0 | 0 | 0 | -1 | 0 |
| LITVÍNŮV | 3 | 0 | 0 | 0 | 0 | 4 | 0 | 0 | 0 | 0 | 0 | 0 | 0 | 0 | 0 | 0 | 0 | 0 |
| MLADÁ BOESLAV | 1 | 0 | 0 | 0 | 0 | 2 | 0 | 0 | 0 | 0 | 0 | 0 | 1 | 0 | 0 | 0 | 0 | 2 |
| PARDOBICE | 0 | 0 | 0 | 0 | 0 | 0 | 0 | 0 | 0 | 0 | 0 | 0 | 0 | 0 | 0 | 0 | 0 | 0 |
| PLZEŇ | 5 | 1 | 0 | 1 | -4 | 2 | 0 | 0 | 0 | 0 | 0 | 0 | 1 | 1 | 0 | 1 | 1 | 2 |
| SLAVIA PRAHA | 4 | 0 | 0 | 0 | 0 | 0 | 0 | 0 | 0 | 0 | 0 | 0 | 1 | 0 | 0 | 0 | 0 | 0 |
| SPARTA PRAHA | 4 | 0 | 0 | 0 | 0 | 0 | 0 | 0 | 0 | 0 | 0 | 0 | 1 | 0 | 0 | 0 | 0 | 0 |
| TŘINEC | 3 | 0 | 0 | 0 | 1 | 0 | 0 | 0 | 0 | 0 | 0 | 0 | 0 | 0 | 0 | 0 | 0 | 0 |
| ÚSTÍ NAD LABEM | 4 | 0 | 1 | 1 | 2 | 4 | 0 | 0 | 0 | 0 | 0 | 0 | - | - | - | - | - | - |
| VÍTKOVICE | 6 | 0 | 1 | 1 | 1 | 0 | 0 | 0 | 0 | 0 | 0 | 1 | 2 | 0 | 1 | 1 | 1 | 0 |
| VSETÍN | 0 | 0 | 0 | 0 | 0 | 0 | 0 | 0 | 0 | 0 | 0 | 0 | - | - | - | - | - | - |
| ZLÍN | 6 | 1 | 0 | 1 | -3 | 6 | 0 | 0 | 0 | 0 | 1 | 0 | 1 | 1 | 0 | 1 | 1 | 0 |
| ZNOJMO | 4 | 0 | 0 | 0 | 0 | 0 | 0 | 0 | 0 | 0 | 0 | 0 | 1 | 0 | 0 | 0 | 0 | 0 |

MAREK ZUKAL

20 let

80

OBRÁNCE

NAROZEN: Bratislava, SVK**VÝŠKA (cm):** 190**DATUM:** 23.8.1988**VÁHA (kg):** 92**DRŽENÍ HOLE:** P**JINÁ KLUBOVÁ PŘÍSLUŠNOST:**

2005/06 Senica (Slovensko-2), 2007/08 Ústí nad Labem (extraliga), 2008/09 Hradec Králové (1.liga)

| | CELKEM | |
|------------|---------------|-----|
| | LIGA | PCE |
| SEZÓNY | 2 | 1 |
| ZÁPASY | 20 | 15 |
| GÓLY | 0 | 0 |
| ASISTENCE | 0 | 0 |
| KANAD.BODY | 0 | 0 |

LIGOVÁ STATISTIKA - CELÁ SEZÓNA**JEN ZÁKLADNÍ ČÁST**

| | Z | G | A | KB | +/- | TM | PPG | PPA | SHG | SHA | GWG | GWA | Z | G | A | KB | +/- | TM |
|---------------|-----------|----------|----------|----------|-----------|-----------|----------|----------|----------|----------|----------|----------|-----------|----------|----------|----------|-----------|-----------|
| 2007/08 UST | 5 | 0 | 0 | 0 | 0 | 4 | 0 | 0 | 0 | 0 | 0 | 0 | 5 | 0 | 0 | 0 | 0 | 4 |
| 2008/09 PCE | 15 | 0 | 0 | 0 | -1 | 10 | 0 | 0 | 0 | 0 | 0 | 0 | 15 | 0 | 0 | 0 | -1 | 10 |
| CELKEM | 20 | 0 | 0 | 0 | -1 | 14 | 0 | 0 | 0 | 0 | 0 | 0 | 20 | 0 | 0 | 0 | -1 | 14 |

BILANCE PROTI SOUPEŘŮM - CELKEM**2008/09**

| | Z | G | A | KB | +/- | TM | PPG | PPA | SHG | SHA | GWG | GWA | Z | G | A | KB | +/- | TM |
|------------------|---|---|---|----------|-----|----|-----|-----|-----|-----|-----|-----|---|---|---|----------|-----|----|
| ČESKÉ BUDĚJOVICE | 2 | 0 | 0 | 0 | -1 | 0 | 0 | 0 | 0 | 0 | 0 | 0 | 2 | 0 | 0 | 0 | -1 | 0 |
| KARLOVY VARY | 2 | 0 | 0 | 0 | -1 | 2 | 0 | 0 | 0 | 0 | 0 | 0 | 2 | 0 | 0 | 0 | -1 | 2 |
| KLADNO | 0 | 0 | 0 | 0 | 0 | 0 | 0 | 0 | 0 | 0 | 0 | 0 | 0 | 0 | 0 | 0 | 0 | 0 |
| LIBEREC | 2 | 0 | 0 | 0 | -1 | 0 | 0 | 0 | 0 | 0 | 0 | 0 | 1 | 0 | 0 | 0 | -1 | 0 |
| LITVÍNŮV | 1 | 0 | 0 | 0 | 0 | 2 | 0 | 0 | 0 | 0 | 0 | 0 | 1 | 0 | 0 | 0 | 0 | 2 |
| MLADÁ BOESLAV | 1 | 0 | 0 | 0 | 2 | 2 | 0 | 0 | 0 | 0 | 0 | 0 | 1 | 0 | 0 | 0 | 2 | 2 |
| PARDOBICE | 0 | 0 | 0 | 0 | 0 | 0 | 0 | 0 | 0 | 0 | 0 | 0 | 0 | 0 | 0 | 0 | 0 | 0 |
| PLZEŇ | 2 | 0 | 0 | 0 | -1 | 2 | 0 | 0 | 0 | 0 | 0 | 0 | 1 | 0 | 0 | 0 | 0 | 0 |
| SLAVIA PRAHA | 2 | 0 | 0 | 0 | 1 | 0 | 0 | 0 | 0 | 0 | 0 | 0 | 1 | 0 | 0 | 0 | 0 | 0 |
| SPARTA PRAHA | 1 | 0 | 0 | 0 | 0 | 0 | 0 | 0 | 0 | 0 | 0 | 0 | 1 | 0 | 0 | 0 | 0 | 0 |
| TŘINEC | 2 | 0 | 0 | 0 | 0 | 2 | 0 | 0 | 0 | 0 | 0 | 0 | 2 | 0 | 0 | 0 | 0 | 2 |
| ÚSTÍ NAD LABEM | 0 | 0 | 0 | 0 | 0 | 0 | 0 | 0 | 0 | 0 | 0 | 0 | - | - | - | - | - | - |
| VÍTKOVICE | 2 | 0 | 0 | 0 | 0 | 4 | 0 | 0 | 0 | 0 | 0 | 0 | 1 | 0 | 0 | 0 | 0 | 2 |
| ZLÍN | 1 | 0 | 0 | 0 | -1 | 0 | 0 | 0 | 0 | 0 | 0 | 0 | 1 | 0 | 0 | 0 | -1 | 0 |
| ZNOJMO | 2 | 0 | 0 | 0 | 1 | 0 | 0 | 0 | 0 | 0 | 0 | 0 | 1 | 0 | 0 | 0 | 1 | 0 |

JÁN LAŠÁK

29 let # 25 BRANKÁŘ

NAROZEN: Martin, SVK

VÝŠKA (cm): 183

DATUM: 10.4.1979

VÁHA (kg): 95

DRŽENÍ HOLE: L

CELKEM

JINÁ KLUBOVÁ PŘÍSLUŠNOST:

1998/99 Zvolen (Slovensko), 1999/00 Hampton Roads Admirals (ECHL), 2000/01 až 2003/04 Milwaukee Admirals (AHL), 2001/02 až 2002/03 Nashville Predators (NHL), 2003/04 Sankt Peterburg (Rusko)

| | LIGA | PCE |
|-------------|------------|-------|
| SEZÓNY | 5 | 5 |
| ZÁPASY | 238 | 238 |
| VÍTĚZSTVÍ | 135 | 135 |
| PRŮMĚR G/Z | 2,53 | 2,53 |
| ÚSP. ZÁSAHŮ | 92,75 | 92,75 |
| ČISTÁ KONTA | 24 | 24 |

LIGOVÁ STATISTIKA - CELÁ SEZÓNA**JEN ZÁKLADNÍ ČÁST**

| | Z | MIN | SV | SH | G | AVG | %SV | W | L | T | A | SO | Z | AVG | %SV | W | L | SO | |
|---------------|-----|------------|--------------|-------------|-------------|------------|-------------|--------------|------------|-----------|----------|----------|-----------|------------|-------------|-------------|------------|-----------|-----------|
| 2004/05 | PCE | 62 | 3746 | 1977 | 2114 | 137 | 2,19 | 93,5 | 43 | 18 | 1 | 1 | 7 | 46 | 2,34 | 93,0 | 31 | 14 | 4 |
| 2005/06 | PCE | 33 | 1936 | 1034 | 1116 | 82 | 2,54 | 92,7 | 16 | 13 | 4 | 3 | 3 | 33 | 2,54 | 92,7 | 16 | 13 | 3 |
| 2006/07 | PCE | 63 | 3692 | 2028 | 2180 | 152 | 2,47 | 93,0 | 35 | 28 | 0 | 1 | 9 | 45 | 2,58 | 93,0 | 25 | 20 | 6 |
| 2007/08 | PCE | 51 | 2976 | 1644 | 1780 | 136 | 2,74 | 92,4 | 24 | 27 | 0 | 0 | 4 | 45 | 2,70 | 92,6 | 22 | 23 | 4 |
| 2008/09 | PCE | 29 | 1715 | 885 | 970 | 85 | 2,97 | 91,2 | 17 | 12 | 0 | 0 | 1 | 29 | 2,97 | 91,2 | 17 | 12 | 1 |
| CELKEM | | 238 | 14065 | 7568 | 8160 | 592 | 2,53 | 92,75 | 135 | 98 | 5 | 5 | 24 | 198 | 2,60 | 92,6 | 111 | 82 | 18 |

BILANCE PROTI SOUPEŘŮM - CELKEM**2008/09**

| | Z | MIN | SV | SH | G | AVG | %SV | W | L | T | A | SO | Z | AVG | %SV | W | L | SO |
|------------------|----|------|-----|-----|----|------|-------------|----|----|---|---|----|---|------|-------------|---|---|----|
| ČESKÉ BUDĚJOVICE | 16 | 949 | 545 | 584 | 39 | 2,47 | 93,3 | 9 | 7 | 0 | 0 | 1 | 2 | 2,00 | 94,3 | 1 | 1 | 0 |
| JIHLAVA | 4 | 240 | 120 | 127 | 7 | 1,75 | 94,5 | 3 | 1 | 0 | 0 | 0 | - | - | - | - | - | - |
| KARLOVY VARY | 15 | 919 | 510 | 539 | 29 | 1,89 | 94,6 | 10 | 4 | 1 | 0 | 2 | 3 | 2,62 | 92,0 | 1 | 2 | 0 |
| KLADNO | 22 | 1305 | 663 | 719 | 56 | 2,57 | 92,2 | 13 | 9 | 0 | 0 | 2 | 2 | 5,14 | 83,0 | 0 | 2 | 0 |
| LIBEREC | 22 | 1348 | 801 | 861 | 60 | 2,67 | 93,0 | 13 | 9 | 0 | 0 | 2 | 3 | 2,59 | 93,1 | 3 | 0 | 0 |
| LITVÍNOV | 15 | 876 | 481 | 518 | 37 | 2,53 | 92,9 | 10 | 5 | 0 | 1 | 2 | 2 | 2,40 | 94,2 | 2 | 0 | 0 |
| MLADÁ BOLESLAV | 3 | 181 | 82 | 88 | 6 | 1,99 | 93,2 | 2 | 1 | 0 | 0 | 1 | 3 | 1,99 | 93,2 | 2 | 1 | 1 |
| PARDOBICE | 0 | 0 | 0 | 0 | 0 | 0 | 0 | 0 | 0 | 0 | 0 | 0 | 0 | 0,00 | 0,0 | 0 | 0 | 0 |
| PLZEŇ | 16 | 956 | 450 | 490 | 40 | 2,51 | 91,8 | 8 | 7 | 1 | 0 | 1 | 2 | 3,50 | 87,5 | 2 | 0 | 0 |
| SLAVIA PRAHA | 16 | 961 | 545 | 603 | 58 | 3,62 | 90,4 | 5 | 9 | 2 | 1 | 0 | 3 | 3,24 | 90,9 | 1 | 2 | 0 |
| SPARTA PRAHA | 21 | 1248 | 685 | 749 | 64 | 3,08 | 91,5 | 12 | 9 | 0 | 0 | 2 | 2 | 3,50 | 89,6 | 1 | 1 | 0 |
| TŘINEC | 15 | 863 | 501 | 541 | 40 | 2,78 | 92,6 | 9 | 6 | 0 | 1 | 0 | 2 | 3,53 | 90,0 | 1 | 1 | 0 |
| ÚSTÍ NAD LABEM | 6 | 346 | 163 | 178 | 15 | 2,60 | 91,6 | 4 | 2 | 0 | 0 | 0 | - | - | - | - | - | - |
| VÍTKOVICE | 16 | 969 | 508 | 544 | 36 | 2,23 | 93,4 | 7 | 8 | 1 | 1 | 1 | 2 | 2,88 | 91,2 | 0 | 2 | 0 |
| VSETÍN | 8 | 444 | 202 | 214 | 12 | 1,62 | 94,4 | 7 | 1 | 0 | 0 | 2 | - | - | - | - | - | - |
| ZLÍN | 21 | 1175 | 650 | 703 | 53 | 2,71 | 92,5 | 10 | 11 | 0 | 1 | 2 | 2 | 2,00 | 93,7 | 2 | 0 | 0 |
| ZNOJMO | 22 | 1285 | 662 | 702 | 40 | 1,87 | 94,3 | 13 | 9 | 0 | 0 | 6 | 1 | 8,89 | 82,6 | 1 | 0 | 0 |

MARTIN RŮŽIČKA

21 let # 99 BRANKÁŘ

NAROZEN: Pardubice, CZE

VÝŠKA (cm): 178

DATUM: 1.6.1987

VÁHA (kg): 70

DRŽENÍ HOLE: L

JINÁ KLUBOVÁ PŘÍSLUŠNOST:

2006/07 Havlíčkův Brod (1.liga), 2006/07 Třebíč (1.liga), 2007/08 Mladá Boleslav (1.liga), 2008/09 Chrudim (1.liga)

CELKEM

| | LIGA | PCE |
|-------------|-----------|-------|
| SEZÓNY | 4 | 4 |
| ZÁPASY | 20 | 20 |
| VÍTĚZSTVÍ | 9 | 9 |
| PRŮMĚR G/Z | 2,69 | 2,69 |
| ÚSP.ZÁSAHŮ | 92,08 | 92,08 |
| ČISTÁ KONTA | 0 | 0 |

LIGOVÁ STATISTIKA - CELÁ SEZÓNA**JEN ZÁKLADNÍ ČÁST**

| | Z | MIN | SV | SH | G | AVG | %SV | W | L | T | A | SO | Z | AVG | %SV | W | L | SO | |
|---------------|-----|-----------|-------------|------------|------------|-----------|-------------|--------------|----------|-----------|----------|----------|----------|-----------|-------------|-------------|----------|----------|----------|
| 2005/06 | PCE | 2 | 88 | 48 | 52 | 4 | 2,73 | 92,3 | 1 | 1 | 0 | 1 | 0 | 2 | 2,73 | 92,3 | 1 | 1 | 0 |
| 2006/07 | PCE | 1 | 31 | 13 | 16 | 3 | 5,81 | 81,3 | 0 | 1 | 0 | 0 | 0 | 1 | 5,81 | 81,3 | 0 | 1 | 0 |
| 2007/08 | PCE | 3 | 185 | 118 | 126 | 8 | 2,59 | 93,7 | 1 | 2 | 0 | 0 | 0 | | | | | | |
| 2008/09 | PCE | 14 | 787 | 391 | 425 | 34 | 2,59 | 92,0 | 7 | 7 | 0 | 0 | 0 | 14 | 2,59 | 92,0 | 7 | 7 | 0 |
| CELKEM | | 20 | 1091 | 570 | 619 | 49 | 2,69 | 92,08 | 9 | 11 | 0 | 1 | 0 | 17 | 2,72 | 91,7 | 8 | 9 | 0 |

BILANCE PROTI SOUPEŘŮM - CELKEM**2008/09**

| | Z | MIN | SV | SH | G | AVG | %SV | W | L | T | A | SO | Z | AVG | %SV | W | L | SO |
|------------------|---|-----|----|----|----|------|-------------|---|---|---|---|----|---|------|-------------|---|---|----|
| ČESKÉ BUDĚJOVICE | 1 | 60 | 27 | 28 | 1 | 1,00 | 96,4 | 1 | 0 | 0 | 0 | 0 | 1 | 1,00 | 96,4 | 1 | 0 | 0 |
| KARLOVY VARY | 2 | 120 | 70 | 80 | 10 | 5,00 | 87,5 | 0 | 2 | 0 | 1 | 0 | 1 | 6,00 | 86,7 | 0 | 1 | 0 |
| KLADNO | 2 | 85 | 22 | 25 | 3 | 2,12 | 88,0 | 1 | 1 | 0 | 0 | 0 | 2 | 2,12 | 88,0 | 1 | 1 | 0 |
| LIBEREC | 0 | 0 | 0 | 0 | 0 | 0 | 0 | 0 | 0 | 0 | 0 | 0 | 0 | 0,00 | 0,0 | 0 | 0 | 0 |
| LITVÍNOV | 2 | 91 | 44 | 50 | 6 | 3,96 | 88,0 | 0 | 2 | 0 | 0 | 0 | 1 | 3,00 | 91,2 | 0 | 1 | 0 |
| MLADÁ BOESLAV | 0 | 0 | 0 | 0 | 0 | 0 | 0 | 0 | 0 | 0 | 0 | 0 | 0 | 0,00 | 0,0 | 0 | 0 | 0 |
| PARDUBICE | 0 | 0 | 0 | 0 | 0 | 0 | 0 | 0 | 0 | 0 | 0 | 0 | 0 | 0,00 | 0,0 | 0 | 0 | 0 |
| PLZEŇ | 1 | 59 | 32 | 35 | 3 | 3,05 | 91,4 | 0 | 1 | 0 | 0 | 0 | 1 | 3,05 | 91,4 | 0 | 1 | 0 |
| SLAVIA PRAHA | 1 | 60 | 30 | 32 | 2 | 2,00 | 93,8 | 0 | 1 | 0 | 0 | 0 | 1 | 2,00 | 93,8 | 0 | 1 | 0 |
| SPARTA PRAHA | 1 | 65 | 38 | 43 | 5 | 4,62 | 88,4 | 0 | 1 | 0 | 0 | 0 | 1 | 4,62 | 88,4 | 0 | 1 | 0 |
| TŘINEC | 1 | 60 | 28 | 32 | 4 | 4,00 | 87,5 | 1 | 0 | 0 | 0 | 0 | 1 | 4,00 | 87,5 | 1 | 0 | 0 |
| ÚSTÍ NAD LABEM | 2 | 125 | 93 | 98 | 5 | 2,40 | 94,9 | 0 | 2 | 0 | 0 | 0 | - | - | - | - | - | - |
| VÍTKOVICE | 2 | 120 | 59 | 63 | 4 | 2,00 | 93,7 | 2 | 0 | 0 | 0 | 0 | 1 | 1,00 | 97,1 | 1 | 0 | 0 |
| ZLÍN | 2 | 88 | 54 | 55 | 1 | 0,68 | 98,2 | 2 | 0 | 0 | 0 | 0 | 1 | 1,00 | 97,4 | 1 | 0 | 0 |
| ZNOJMO | 3 | 158 | 73 | 78 | 5 | 1,90 | 93,6 | 2 | 1 | 0 | 0 | 0 | 3 | 1,90 | 93,6 | 2 | 1 | 0 |

VÁCLAV SÝKORA

56 let

HLAVNÍ TRENÉR

NAROZEN: Kladno, CZE**DATUM:** 24.10.1952**JAKO HOKEJISTA:** V československé nejvyšší soutěži odehrál celkem 515 utkání a vstřelil 159 branek.

| | LIGA | CELKEM |
|--------|------------|--------|
| | | PCE |
| SEZÓNY | 10 | 1 |
| ZÁPASY | 487 | 41 |
| VÝHRY | 222 | 23 |
| REMÍZY | 50 | 0 |
| PROHRY | 215 | 18 |

TRENÉRSKÁ LIGOVÁ STATISTIKA

| | | ZÁPASY | VÝHRY | REMÍZY | PROHRY | % ÚSP | |
|-------------------------------|------------------------|------------|------------|-----------|------------|-------------|----------|
| 1989/90 | KLADNO | - | - | - | - | | ASISTENT |
| 1990/91 | KLADNO | 52 | 18 | 5 | 29 | 39,4 | |
| 1991/92 | SaiPa Lappeen. (Fin-2) | - | - | - | - | | |
| 1992/93 | Lukko Rauma (Fin) | - | - | - | - | | ASISTENT |
| 1993/94 | Lukko Rauma (Fin) | - | - | - | - | | |
| 1994/95 | Lukko Rauma (Fin) | - | - | - | - | | |
| 1995/96 | Lukko Rauma (Fin) | - | - | - | - | | |
| 1996/97 | SPARTA PRAHA | - | - | - | - | | ASISTENT |
| 1997/98 | SPARTA PRAHA | - | - | - | - | | ASISTENT |
| 1998/99 | LITVÍNOV | 38 | 14 | 8 | 16 | 47,4 | |
| 1999/00 | LITVÍNOV | 59 | 25 | 11 | 23 | 51,7 | |
| 2000/01 | LITVÍNOV | 58 | 27 | 7 | 24 | 52,6 | |
| 2001/02 | SPARTA PRAHA | 65 | 42 | 8 | 15 | 70,8 | |
| 2002/03 | SPARTA PRAHA | 27 | 12 | 6 | 9 | 55,6 | |
| 2003/04 | Ilves Tampere (Fin) | - | - | - | - | | |
| 2004/05 | Ilves Tampere (Fin) | - | - | - | - | | |
| 2005/06 | LITVÍNOV | 52 | 18 | 5 | 29 | 39,4 | |
| 2006/07 | LITVÍNOV | 40 | 18 | 0 | 22 | 45,0 | |
| 2007/08 | ZNOJMO | 55 | 25 | 0 | 30 | 45,5 | |
| 2008/09 | PARDUBICE | 41 | 23 | 0 | 18 | 56,1 | |
| CELKEM – HLAVNÍ TRENÉR | | 487 | 222 | 50 | 215 | 50,7 | |

ZÁPASY PARDUBIC V ČESKÉ EXTRALIZE

1993/94

| | | | |
|-------------------------------|------------|---------------------|----------|
| 1 | 14.9.1993 | OLOMOUC | P 1 : 3 |
| 2 | 17.9.1993 | @ ZLÍN | V 2 : 6 |
| 3 | 21.9.1993 | VÍTKOVICE | V 3 : 0 |
| 4 | 24.9.1993 | @ ČESKÉ BUDĚJOVICE | P 2 : 3 |
| 5 | 26.9.1993 | LITVÍNŮV | V 6 : 3 |
| 6 | 28.9.1993 | PLZEŇ | P 3 : 4P |
| 7 | 1.10.1993 | @ KLADNO | P 2 : 4 |
| 8 | 5.10.1993 | SPARTA PRAHA | V 2 : 1 |
| 9 | 8.10.1993 | @ JIHLAVA | P 1 : 3 |
| 10 | 10.10.1993 | HRADEC KRÁLOVÉ | R 4 : 4 |
| 11 | 12.10.1993 | @ JINDŘICHŮV HRADEC | V 2 : 1 |
| 12 | 15.10.1993 | @ OLOMOUC | P 2 : 3 |
| 13 | 19.10.1993 | ZLÍN | V 7 : 3 |
| 14 | 22.10.1993 | @ VÍTKOVICE | P 2 : 4 |
| 15 | 24.10.1993 | ČESKÉ BUDĚJOVICE | P 1 : 2 |
| 16 | 26.10.1993 | @ LITVÍNŮV | V 4 : 1 |
| 17 | 29.10.1993 | @ PLZEŇ | V 3 : 0 |
| 18 | 2.11.1993 | KLADNO | P 2 : 4 |
| 19 | 9.11.1993 | @ SPARTA PRAHA | P 2 : 4 |
| 20 | 12.11.1993 | JIHLAVA | R 2 : 2 |
| 21 | 14.11.1993 | @ HRADEC KRÁLOVÉ | V 4 : 3 |
| 22 | 16.11.1993 | JINDŘICHŮV HRADEC | P 1 : 2 |
| 23 | 19.11.1993 | OLOMOUC | V 3 : 1 |
| 24 | 23.11.1993 | @ ZLÍN | P 5 : 6P |
| 25 | 26.11.1993 | VÍTKOVICE | P 3 : 4 |
| 26 | 28.11.1993 | @ ČESKÉ BUDĚJOVICE | R 2 : 2 |
| 27 | 30.11.1993 | LITVÍNŮV | R 4 : 4 |
| 28 | 3.12.1993 | PLZEŇ | V 5 : 2 |
| 29 | 5.12.1993 | @ KLADNO | V 4 : 3 |
| 30 | 7.12.1993 | SPARTA PRAHA | P 2 : 13 |
| 31 | 10.12.1993 | @ JIHLAVA | V 2 : 0 |
| 32 | 12.12.1993 | HRADEC KRÁLOVÉ | V 2 : 0 |
| 33 | 7.1.1994 | @ JINDŘICHŮV HRADEC | V 6 : 3 |
| 34 | 9.1.1994 | @ OLOMOUC | V 7 : 5 |
| 35 | 11.1.1994 | ZLÍN | V 4 : 2 |
| 36 | 14.1.1994 | @ VÍTKOVICE | P 3 : 5 |
| 37 | 18.1.1994 | ČESKÉ BUDĚJOVICE | V 2 : 1 |
| 38 | 21.1.1994 | @ LITVÍNŮV | V 5 : 4 |
| 39 | 25.1.1994 | @ PLZEŇ | P 1 : 4 |
| 40 | 28.1.1994 | KLADNO | V 4 : 2 |
| 41 | 4.3.1994 | @ SPARTA PRAHA | P 2 : 5 |
| 42 | 8.3.1994 | JIHLAVA | V 5 : 1 |
| 43 | 11.3.1994 | @ HRADEC KRÁLOVÉ | V 5 : 0K |
| 44 | 13.3.1994 | JINDŘICHŮV HRADEC | V 8 : 1 |
| <i>Play off - čtvrtfinále</i> | | | |
| 1 | 16.3.1994 | @ VÍTKOVICE | P 4 : 5 |
| 2 | 17.3.1994 | @ VÍTKOVICE | V 5 : 2 |
| 3 | 20.3.1994 | VÍTKOVICE | V 2 : 1S |
| 4 | 21.3.1994 | VÍTKOVICE | P 4 : 5P |
| 5 | 23.3.1994 | @ VÍTKOVICE | V 3 : 1 |
| <i>Play off - semifinále</i> | | | |
| 6 | 26.3.1994 | @ SPARTA PRAHA | V 3 : 2S |
| 7 | 27.3.1994 | @ SPARTA PRAHA | V 1 : 0 |
| 8 | 30.3.1994 | SPARTA PRAHA | V 2 : 1S |
| <i>Play off - finále</i> | | | |
| 9 | 5.4.1994 | OLOMOUC | V 3 : 2S |
| 10 | 6.4.1994 | OLOMOUC | P 1 : 2S |
| 11 | 9.4.1994 | @ OLOMOUC | P 2 : 5 |
| 12 | 10.4.1994 | @ OLOMOUC | P 1 : 2 |

1994/95

| | | | |
|----|------------|--------------------|----------|
| 1 | 16.9.1994 | SLAVIA PRAHA | V 6 : 2 |
| 2 | 20.9.1994 | @ VSETÍN | R 3 : 3 |
| 3 | 23.9.1994 | VÍTKOVICE | V 5 : 4 |
| 4 | 27.9.1994 | @ KLADNO | P 3 : 4P |
| 5 | 30.9.1994 | PLZEŇ | R 2 : 2 |
| 6 | 4.10.1994 | @ SPARTA PRAHA | P 2 : 5 |
| 7 | 7.10.1994 | ZLÍN | V 8 : 3 |
| 8 | 9.10.1994 | @ JIHLAVA | P 1 : 2 |
| 9 | 11.10.1994 | LITVÍNŮV | V 2 : 1 |
| 10 | 14.10.1994 | @ OLOMOUC | V 3 : 1 |
| 11 | 18.10.1994 | ČESKÉ BUDĚJOVICE | P 2 : 4 |
| 12 | 21.10.1994 | @ SLAVIA PRAHA | P 2 : 4 |
| 13 | 25.10.1994 | VSETÍN | P 3 : 6 |
| 14 | 28.10.1994 | @ VÍTKOVICE | R 3 : 3 |
| 15 | 30.10.1994 | KLADNO | R 4 : 4 |
| 16 | 8.11.1994 | @ PLZEŇ | P 1 : 6 |
| 17 | 15.11.1994 | @ ZLÍN | V 4 : 2 |
| 18 | 18.11.1994 | JIHLAVA | P 0 : 5K |
| 19 | 20.11.1994 | @ LITVÍNŮV | P 5 : 7 |
| 20 | 22.11.1994 | OLOMOUC | P 3 : 5 |
| 21 | 25.11.1994 | @ ČESKÉ BUDĚJOVICE | P 1 : 4 |
| 17 | 27.11.1994 | SPARTA PRAHA | R 2 : 2 |
| 23 | 29.11.1994 | SLAVIA PRAHA | P 3 : 4 |
| 24 | 2.12.1994 | @ VSETÍN | P 2 : 5 |
| 25 | 4.12.1994 | VÍTKOVICE | R 4 : 4 |
| 26 | 6.12.1994 | @ KLADNO | P 1 : 7 |
| 27 | 9.12.1994 | PLZEŇ | P 1 : 2 |
| 28 | 11.12.1994 | @ SPARTA PRAHA | R 1 : 1 |

| | | | |
|-------------------------------|-----------|--------------------|----------|
| 29 | 8.1.1995 | ZLÍN | V 5 : 4P |
| 30 | 10.1.1995 | @ JIHLAVA | V 6 : 2 |
| 31 | 13.1.1995 | LITVÍNŮV | P 3 : 4 |
| 32 | 17.1.1995 | @ OLOMOUC | R 3 : 3 |
| 33 | 20.1.1995 | ČESKÉ BUDĚJOVICE | R 3 : 3 |
| 34 | 24.1.1995 | @ SLAVIA PRAHA | P 2 : 5 |
| 35 | 27.1.1995 | VSETÍN | P 3 : 5 |
| 36 | 29.1.1995 | @ VÍTKOVICE | P 2 : 4 |
| 37 | 31.1.1995 | KLADNO | R 3 : 3 |
| 38 | 3.2.1995 | @ PLZEŇ | R 3 : 3 |
| 39 | 14.2.1995 | SPARTA PRAHA | V 3 : 2 |
| 40 | 17.2.1995 | @ ZLÍN | P 1 : 3 |
| 41 | 21.2.1995 | JIHLAVA | V 5 : 2 |
| 42 | 24.2.1995 | @ LITVÍNŮV | V 6 : 4 |
| 43 | 28.2.1995 | OLOMOUC | V 6 : 2 |
| 44 | 3.3.1995 | @ ČESKÉ BUDĚJOVICE | V 3 : 0 |
| <i>Skupina o 9.-12. místo</i> | | | |
| 45 | 5.3.1995 | @ VÍTKOVICE | V 5 : 2 |
| 46 | 8.3.1995 | @ JIHLAVA | V 6 : 4 |
| 47 | 12.3.1995 | SPARTA PRAHA | V 4 : 1 |
| 48 | 14.3.1995 | VÍTKOVICE | R 5 : 5 |
| 49 | 18.3.1995 | JIHLAVA | V 3 : 1 |
| 50 | 19.3.1995 | @ SPARTA PRAHA | P 1 : 5 |

1995/96

| | | | |
|----|------------|--------------------|----------|
| 1 | 8.9.1995 | TRINEC | P 2 : 6 |
| 2 | 12.9.1995 | @ BRNO | V 2 : 1 |
| 3 | 15.9.1995 | JIHLAVA | P 0 : 2 |
| 4 | 19.9.1995 | @ PLZEŇ | P 1 : 3 |
| 5 | 22.9.1995 | ZLÍN | P 2 : 3 |
| 6 | 26.9.1995 | @ SLAVIA PRAHA | V 5 : 3 |
| 7 | 29.9.1995 | VÍTKOVICE | P 1 : 4 |
| 8 | 1.10.1995 | @ ČESKÉ BUDĚJOVICE | P 3 : 6 |
| 9 | 3.10.1995 | KLADNO | V 3 : 1 |
| 10 | 6.10.1995 | OLOMOUC | P 1 : 2P |
| 11 | 10.10.1995 | @ LITVÍNŮV | V 6 : 2 |
| 12 | 13.10.1995 | VSETÍN | P 2 : 3 |
| 13 | 17.10.1995 | SPARTA PRAHA | P 2 : 6 |
| 14 | 20.10.1995 | @ TRINEC | V 4 : 0 |
| 15 | 24.10.1995 | BRNO | P 2 : 5 |
| 16 | 27.10.1995 | @ JIHLAVA | P 2 : 4 |
| 17 | 29.10.1995 | PLZEŇ | V 3 : 1 |
| 18 | 7.11.1995 | @ ZLÍN | V 4 : 1 |
| 19 | 10.11.1995 | SLAVIA PRAHA | V 8 : 4 |
| 20 | 14.11.1995 | @ VÍTKOVICE | P 2 : 6 |
| 21 | 17.11.1995 | ČESKÉ BUDĚJOVICE | P 3 : 4 |
| 22 | 19.11.1995 | @ KLADNO | P 1 : 2 |
| 23 | 21.11.1995 | @ OLOMOUC | R 2 : 2 |
| 24 | 24.11.1995 | LITVÍNŮV | P 2 : 4 |
| 25 | 28.11.1995 | @ VSETÍN | P 0 : 5 |
| 26 | 1.12.1995 | @ SPARTA PRAHA | V 5 : 6 |
| 27 | 5.12.1995 | LITVÍNŮV | V 4 : 3 |
| 28 | 8.12.1995 | @ LITVÍNŮV | V 3 : 2 |
| 29 | 29.12.1995 | @ BRNO | V 4 : 0 |
| 30 | 2.1.1996 | BRNO | P 1 : 2 |
| 31 | 4.1.1996 | TRINEC | P 4 : 5P |
| 32 | 9.1.1996 | @ TRINEC | P 3 : 4P |
| 33 | 12.1.1996 | OLOMOUC | P 2 : 4 |
| 34 | 16.1.1996 | @ OLOMOUC | P 0 : 1 |
| 35 | 19.1.1996 | VÍTKOVICE | R 2 : 2 |
| 36 | 23.1.1996 | @ VÍTKOVICE | V 2 : 0 |
| 37 | 26.1.1996 | KLADNO | R 2 : 2 |
| 38 | 30.1.1996 | @ KLADNO | R 4 : 4 |
| 39 | 1.2.1996 | ZLÍN | P 0 : 5 |
| 40 | 4.2.1996 | @ ZLÍN | P 4 : 8 |

Baráž o extraligu

| | | | |
|----|-----------|----------|----------|
| 1 | 24.2.1996 | @ BRNO | P 3 : 7 |
| 2 | 28.2.1996 | BRNO | V 12 : 3 |
| 3 | 2.3.1996 | @ BRNO | P 5 : 0K |
| 4 | 6.3.1996 | BRNO | V 3 : 1 |
| 5 | 11.3.1996 | @ OPAVA | P 4 : 6 |
| 6 | 15.3.1996 | OPAVA | P 1 : 2 |
| 7 | 17.3.1996 | PŘEROV | V 10 : 2 |
| 8 | 23.3.1996 | @ PŘEROV | V 4 : 2 |
| 9 | 27.3.1996 | OPAVA | V 7 : 4 |
| 10 | 29.3.1996 | @ PŘEROV | V 5 : 2 |
| 11 | 31.3.1996 | @ OPAVA | V 8 : 1 |
| 12 | 2.4.1996 | PŘEROV | P 4 : 5 |

1996/97

| | | | |
|----|------------|----------------|---------|
| 1 | 17.9.1996 | JIHLAVA | V 5 : 2 |
| 2 | 20.9.1996 | SLAVIA PRAHA | V 6 : 4 |
| 3 | 22.9.1996 | @ ZLÍN | V 5 : 2 |
| 4 | 24.9.1996 | @ VÍTKOVICE | R 3 : 3 |
| 5 | 27.9.1996 | @ OLOMOUC | V 2 : 1 |
| 6 | 29.9.1996 | TRINEC | P 1 : 4 |
| 7 | 4.10.1996 | @ OPAVA | P 3 : 5 |
| 8 | 6.10.1996 | PLZEŇ | V 5 : 4 |
| 9 | 8.10.1996 | @ SPARTA PRAHA | P 1 : 9 |
| 10 | 11.10.1996 | VSETÍN | P 1 : 2 |

| | | | |
|----|------------|--------------------|----------|
| 1 | 17.9.1996 | JIHLAVA | V 5 : 2 |
| 2 | 20.9.1996 | SLAVIA PRAHA | V 6 : 4 |
| 3 | 22.9.1996 | @ ZLÍN | V 5 : 2 |
| 4 | 24.9.1996 | @ VÍTKOVICE | R 3 : 3 |
| 5 | 27.9.1996 | @ OLOMOUC | V 2 : 1 |
| 6 | 29.9.1996 | TRINEC | P 1 : 4 |
| 7 | 4.10.1996 | @ OPAVA | P 3 : 5 |
| 8 | 6.10.1996 | PLZEŇ | V 5 : 4 |
| 9 | 8.10.1996 | @ SPARTA PRAHA | P 1 : 9 |
| 10 | 11.10.1996 | VSETÍN | P 1 : 2 |
| 11 | 13.10.1996 | @ KLADNO | P 1 : 3 |
| 12 | 18.10.1996 | ČESKÉ BUDĚJOVICE | V 3 : 2 |
| 13 | 20.10.1996 | @ LITVÍNŮV | V 6 : 1 |
| 14 | 22.10.1996 | @ JIHLAVA | P 2 : 3 |
| 15 | 25.10.1996 | @ SLAVIA PRAHA | V 5 : 3 |
| 16 | 27.10.1996 | ZLÍN | V 6 : 3 |
| 17 | 1.11.1996 | VÍTKOVICE | V 2 : 1 |
| 18 | 3.11.1996 | OLOMOUC | V 4 : 1 |
| 19 | 15.11.1996 | @ TRINEC | P 2 : 4 |
| 20 | 17.11.1996 | OPAVA | V 3 : 1 |
| 21 | 19.11.1996 | @ PLZEŇ | R 1 : 1 |
| 22 | 21.11.1996 | SPARTA PRAHA | P 2 : 4 |
| 23 | 24.11.1996 | @ VSETÍN | P 3 : 4 |
| 24 | 29.11.1996 | KLADNO | V 4 : 1 |
| 25 | 1.12.1996 | @ ČESKÉ BUDĚJOVICE | P 1 : 2 |
| 26 | 3.12.1996 | LITVÍNŮV | V 10 : 3 |
| 27 | 6.12.1996 | JIHLAVA | P 1 : 4 |
| 28 | 8.12.1996 | SLAVIA PRAHA | V 5 : 1 |
| 29 | 27.12.1996 | @ ZLÍN | P 3 : 6 |
| 30 | 29.12.1996 | VÍTKOVICE | V 2 : 1 |
| 31 | 3.1.1997 | @ OLOMOUC | V 3 : 2 |
| 32 | 5.1.1997 | TRINEC | V 3 : 1 |
| 33 | 10.1.1997 | @ OPAVA | R 2 : 2 |
| 34 | 12.1.1997 | PLZEŇ | V 3 : 2 |
| 35 | 17.1.1997 | @ SPARTA PRAHA | P 1 : 6 |
| 36 | 19.1.1997 | VSETÍN | V 2 : 0 |
| 37 | 24.1.1997 | @ KLADNO | R 4 : 4 |
| 38 | 26.1.1997 | ČESKÉ BUDĚJOVICE | P 1 : 4 |
| 39 | 28.1.1997 | @ LITVÍNŮV | P 0 : 3 |
| 40 | 31.1.1997 | @ JIHLAVA | V 6 : 3 |
| 41 | 11.2.1997 | @ SLAVIA PRAHA | P 3 : 5 |
| 42 | 14.2.1997 | ZLÍN | P 4 : 7 |
| 43 | 16.2.1997 | @ VÍTKOVICE | V 5 : 4 |
| 44 | 18.2.1997 | OLOMOUC | V 5 : 0 |
| 45 | 21.2.1997 | @ TRINEC | P 4 : 5 |
| 46 | 23.2.1997 | OPAVA | V 7 : 2 |
| 47 | 25.2.1997 | @ PLZEŇ | P 3 : 7 |
| 48 | 28.2.1997 | SPARTA PRAHA | V 5 : 2 |
| 49 | 2.3.1997 | @ VSETÍN | P 1 : 7 |
| 50 | 7.3.1997 | KLADNO | P 5 : 6 |
| 51 | 9.3.1997 | @ ČESKÉ BUDĚJOVICE | R 1 : 1 |
| 52 | 11.3.1997 | LITVÍNŮV | P 4 : 6 |

Play off - čtvrtfinále

| | | | |
|---|-----------|----------|---------|
| 1 | 14.3.1997 | @ TRINEC | V 4 : 1 |
| 2 | 15.3.1997 | @ TRINEC | P 3 : 4 |
| 3 | 18.3.1997 | TRINEC | V 6 : 1 |
| 4 | 19.3.1997 | TRINEC | V 6 : 0 |

Play off - semifinále

| | | | |
|---|-----------|----------|----------|
| 5 | 24.3.1997 | @ VSETÍN | P 1 : 10 |
| 6 | 25.3.1997 | @ VSETÍN | P 1 : 5 |
| 7 | 28.3.1997 | VSETÍN | P 3 : 2P |
| 8 | 29.3.1997 | VSETÍN | P 1 : 4 |

O 3. místo

| | | | |
|----|----------|----------------|----------|
| 9 | 2.4.1997 | SPARTA PRAHA | P 5 : 6P |
| 10 | 5.4.1997 | @ SPARTA PRAHA | P 1 : 4 |

1997/98

| | | | |
|----|------------|------------------|---------|
| 1 | 2.9.1997 | TRINEC | P 1 : 5 |
| 2 | 5.9.1997 | SPARTA PRAHA | P 2 : 3 |
| 3 | 7.9.1997 | @ VSETÍN | P 2 : 3 |
| 4 | 12.9.1997 | KLADNO | V 4 : 2 |
| 5 | 14.9.1997 | @ VÍTKOVICE | P 3 : 4 |
| 6 | 19.9.1997 | JIHLAVA | V 2 : 0 |
| 7 | 21.9.1997 | @ KARLOVY VARY | V 4 : 2 |
| 8 | 23.9.1997 | ČESKÉ BUDĚJOVICE | V 6 : 2 |
| 9 | 26.9.1997 | @ SLAVIA PRAHA | P 2 : 4 |
| 10 | 28.9.1997 | ZLÍN | V 4 : 1 |
| 11 | 3.10.1997 | @ LITVÍNŮV | P 3 : 7 |
| 12 | 5.10.1997 | OPAVA | V 4 : 2 |
| 13 | 10.10.1997 | @ PLZEŇ | P 1 : 4 |
| 14 | 12.10.1997 | @ TRINEC | P 2 : 6 |
| 15 | 17.10.1997 | @ SPARTA PRAHA | P 0 : 2 |
| 16 | 19.10.1997 | VSETÍN | V 6 : 1 |
| 17 | 21.10.1997 | @ KLADNO | V 6 : 4 |
| 18 | 24.10.1997 | VÍTKOVICE | V 4 : 1 |
| 19 | 26.10.1997 | @ JIHLAVA | P 2 : 5 |
| 20 | 31.10.1997 | KARLOVY VARY | R 2 : 2 |
| 21 | 2.11.1997 | @ ČESK | |

| | | | |
|----|------------|--------------------|---------|
| 24 | 16.11.1997 | LITVÍNŮV | R 2 : 2 |
| 25 | 20.11.1997 | @ OPAVA | V 5 : 1 |
| 26 | 23.11.1997 | PLZEŇ | V 4 : 1 |
| 27 | 25.11.1997 | TRINEC | P 1 : 5 |
| 28 | 27.11.1997 | SPARTA PRAHA | R 2 : 2 |
| 29 | 30.11.1997 | @ VSETÍN | P 3 : 6 |
| 30 | 5.12.1997 | KLADNO | V 5 : 2 |
| 31 | 7.12.1997 | @ VÍTKOVICE | P 3 : 7 |
| 32 | 9.12.1997 | JIHLAVA | R 3 : 3 |
| 33 | 28.12.1997 | @ KARLOVY VARY | V 4 : 2 |
| 34 | 30.12.1997 | ČESKÉ BUDĚJOVICE | P 2 : 3 |
| 35 | 4.1.1998 | @ SLAVIA PRAHA | P 1 : 3 |
| 36 | 9.1.1998 | ZLÍN | R 3 : 3 |
| 37 | 11.1.1998 | @ LITVÍNŮV | P 1 : 2 |
| 38 | 13.1.1998 | OPAVA | V 4 : 3 |
| 39 | 15.1.1998 | @ PLZEŇ | P 3 : 5 |
| 40 | 18.1.1998 | @ TRINEC | P 2 : 5 |
| 41 | 23.1.1998 | @ SPARTA PRAHA | P 1 : 2 |
| 43 | 27.1.1998 | @ Kladno | V 4 : 0 |
| 44 | 30.1.1998 | VÍTKOVICE | V 7 : 0 |
| 42 | 3.2.1998 | VSETÍN | V 6 : 3 |
| 45 | 27.2.1998 | @ JIHLAVA | V 3 : 2 |
| 46 | 1.3.1998 | KARLOVY VARY | R 2 : 2 |
| 47 | 3.3.1998 | @ ČESKÉ BUDĚJOVICE | P 4 : 6 |
| 48 | 6.3.1998 | SLAVIA PRAHA | V 2 : 1 |
| 49 | 8.3.1998 | @ ZLÍN | R 3 : 3 |
| 50 | 12.3.1998 | LITVÍNŮV | V 3 : 2 |
| 51 | 15.3.1998 | @ OPAVA | P 1 : 3 |
| 52 | 17.3.1998 | PLZEŇ | V 5 : 2 |

Play off - čtvrtfinále

| | | | |
|---|-----------|----------|---------|
| 1 | 20.3.1998 | @ VSETÍN | P 0 : 7 |
| 2 | 21.3.1998 | @ VSETÍN | P 2 : 5 |
| 3 | 24.3.1998 | VSETÍN | P 3 : 4 |

1998/99

| | | | |
|----|------------|--------------------|---------|
| 1 | 8.9.1998 | @ VSETÍN | V 2 : 0 |
| 2 | 11.9.1998 | SLAVIA PRAHA | V 2 : 1 |
| 3 | 13.9.1998 | @ VÍTKOVICE | V 2 : 1 |
| 4 | 18.9.1998 | ČESKÉ BUDĚJOVICE | R 2 : 2 |
| 5 | 20.9.1998 | @ PLZEŇ | P 1 : 3 |
| 6 | 25.9.1998 | LITVÍNŮV | P 1 : 4 |
| 7 | 27.9.1998 | @ OPAVA | R 1 : 1 |
| 8 | 2.10.1998 | ZLÍN | V 3 : 2 |
| 9 | 4.10.1998 | @ SPARTA PRAHA | P 3 : 7 |
| 10 | 6.10.1998 | TRINEC | P 4 : 5 |
| 11 | 9.10.1998 | @ Kladno | R 3 : 3 |
| 12 | 11.10.1998 | @ KARLOVY VARY | R 1 : 1 |
| 13 | 16.10.1998 | JIHLAVA | V 2 : 1 |
| 14 | 18.10.1998 | VSETÍN | P 2 : 4 |
| 15 | 23.10.1998 | @ SLAVIA PRAHA | R 2 : 2 |
| 16 | 25.10.1998 | VÍTKOVICE | P 0 : 2 |
| 17 | 30.10.1998 | @ ČESKÉ BUDĚJOVICE | P 1 : 3 |
| 18 | 1.11.1998 | PLZEŇ | V 5 : 3 |
| 19 | 10.11.1998 | @ LITVÍNŮV | V 4 : 1 |
| 20 | 13.11.1998 | OPAVA | P 0 : 1 |
| 21 | 15.11.1998 | @ ZLÍN | P 0 : 3 |
| 22 | 19.11.1998 | @ SPARTA PRAHA | P 2 : 6 |
| 23 | 22.11.1998 | @ TRINEC | P 4 : 5 |
| 24 | 27.11.1998 | KLADNO | V 3 : 1 |
| 25 | 29.11.1998 | KARLOVY VARY | V 2 : 0 |
| 26 | 4.12.1998 | @ JIHLAVA | R 2 : 2 |
| 27 | 6.12.1998 | @ VSETÍN | P 0 : 2 |
| 28 | 8.12.1998 | SLAVIA PRAHA | P 2 : 3 |
| 29 | 27.12.1998 | @ VÍTKOVICE | P 3 : 4 |
| 30 | 29.12.1998 | ČESKÉ BUDĚJOVICE | V 4 : 1 |
| 31 | 3.1.1999 | @ PLZEŇ | P 2 : 5 |
| 32 | 8.1.1999 | LITVÍNŮV | V 4 : 1 |
| 33 | 10.1.1999 | @ OPAVA | V 3 : 1 |
| 34 | 14.1.1999 | ZLÍN | V 8 : 5 |
| 35 | 17.1.1999 | SPARTA PRAHA | R 2 : 2 |
| 36 | 19.1.1999 | TRINEC | R 1 : 1 |
| 37 | 22.1.1999 | @ Kladno | R 0 : 0 |
| 38 | 24.1.1999 | @ KARLOVY VARY | V 4 : 1 |
| 39 | 29.1.1999 | JIHLAVA | V 3 : 2 |
| 40 | 2.2.1999 | VSETÍN | R 2 : 2 |
| 41 | 5.2.1999 | @ SLAVIA PRAHA | P 1 : 5 |
| 42 | 7.2.1999 | VÍTKOVICE | V 2 : 1 |
| 43 | 19.2.1999 | @ ČESKÉ BUDĚJOVICE | R 2 : 2 |
| 44 | 21.2.1999 | PLZEŇ | R 3 : 3 |
| 45 | 23.2.1999 | @ LITVÍNŮV | V 5 : 2 |
| 46 | 26.2.1999 | OPAVA | P 1 : 2 |
| 47 | 28.2.1999 | @ ZLÍN | P 2 : 4 |
| 48 | 4.3.1999 | SPARTA PRAHA | V 3 : 2 |
| 49 | 7.3.1999 | @ TRINEC | P 2 : 3 |
| 50 | 12.3.1999 | KLADNO | V 7 : 2 |
| 51 | 14.3.1999 | KARLOVY VARY | V 5 : 3 |
| 52 | 16.3.1999 | @ JIHLAVA | R 3 : 3 |

Play off - čtvrtfinále

| | | | |
|---|-----------|--------|----------|
| 1 | 19.3.1999 | @ ZLÍN | P 0 : 1 |
| 2 | 21.3.1999 | @ ZLÍN | P 0 : 2 |
| 3 | 23.3.1999 | ZLÍN | P 1 : 2P |

1999/00

| | | | |
|---|-----------|------------------|---------|
| 1 | 10.9.1999 | ČESKÉ BUDĚJOVICE | V 5 : 1 |
| 2 | 12.9.1999 | @ LITVÍNŮV | P 0 : 6 |

| | | | |
|----|------------|--------------------|---------|
| 3 | 14.9.1999 | SPARTA PRAHA | P 2 : 5 |
| 4 | 17.9.1999 | @ HAVÍŘOV | V 8 : 1 |
| 5 | 19.9.1999 | VSETÍN | P 1 : 3 |
| 6 | 25.9.1999 | @ ZNOJMO | V 3 : 1 |
| 7 | 26.9.1999 | KARLOVY VARY | P 3 : 4 |
| 8 | 1.10.1999 | @ Kladno | V 2 : 0 |
| 9 | 3.10.1999 | SLAVIA PRAHA | V 3 : 1 |
| 16 | 5.10.1999 | @ SPARTA PRAHA | P 0 : 7 |
| 10 | 8.10.1999 | @ VÍTKOVICE | V 4 : 0 |
| 11 | 10.10.1999 | ZLÍN | P 1 : 4 |
| 14 | 14.10.1999 | @ ČESKÉ BUDĚJOVICE | P 2 : 3 |
| 12 | 15.10.1999 | @ TRINEC | P 3 : 9 |
| 13 | 17.10.1999 | PLZEŇ | P 1 : 5 |
| 18 | 21.10.1999 | @ VSETÍN | P 3 : 5 |
| 15 | 22.10.1999 | LITVÍNŮV | P 1 : 2 |
| 17 | 29.10.1999 | HAVÍŘOV | V 2 : 1 |
| 19 | 5.11.1999 | ZNOJMO | R 4 : 4 |
| 20 | 7.11.1999 | @ KARLOVY VARY | P 0 : 4 |
| 21 | 19.11.1999 | KLADNO | V 5 : 2 |
| 22 | 21.11.1999 | @ SLAVIA PRAHA | R 2 : 2 |
| 23 | 23.11.1999 | VÍTKOVICE | V 4 : 3 |
| 24 | 26.11.1999 | @ ZLÍN | P 2 : 3 |
| 25 | 28.11.1999 | TRINEC | R 4 : 4 |
| 26 | 3.12.1999 | @ PLZEŇ | P 2 : 3 |
| 27 | 4.12.1999 | ČESKÉ BUDĚJOVICE | V 6 : 3 |
| 28 | 7.12.1999 | @ LITVÍNŮV | P 1 : 4 |
| 29 | 21.12.1999 | SPARTA PRAHA | P 3 : 4 |
| 30 | 26.12.1999 | @ HAVÍŘOV | P 4 : 7 |
| 31 | 28.12.1999 | VSETÍN | P 2 : 5 |
| 32 | 4.1.2000 | @ ZNOJMO | P 2 : 3 |
| 33 | 7.1.2000 | KARLOVY VARY | V 6 : 3 |
| 34 | 9.1.2000 | @ Kladno | R 2 : 2 |
| 35 | 14.1.2000 | SLAVIA PRAHA | R 1 : 1 |
| 36 | 16.1.2000 | @ VÍTKOVICE | V 3 : 1 |
| 38 | 23.1.2000 | @ TRINEC | P 0 : 4 |
| 39 | 25.1.2000 | PLZEŇ | V 5 : 4 |
| 40 | 28.1.2000 | @ ČESKÉ BUDĚJOVICE | P 2 : 4 |
| 41 | 1.2.2000 | LITVÍNŮV | V 7 : 1 |
| 43 | 6.2.2000 | HAVÍŘOV | V 5 : 2 |
| 42 | 16.2.2000 | @ SPARTA PRAHA | P 3 : 4 |
| 44 | 18.2.2000 | @ VSETÍN | P 3 : 7 |
| 45 | 20.2.2000 | ZNOJMO | V 6 : 3 |
| 46 | 22.2.2000 | @ KARLOVY VARY | V 5 : 3 |
| 47 | 25.2.2000 | KLADNO | R 3 : 3 |
| 48 | 27.2.2000 | @ SLAVIA PRAHA | R 2 : 2 |
| 37 | 29.2.2000 | ZLÍN | R 3 : 3 |
| 49 | 3.3.2000 | VÍTKOVICE | V 6 : 4 |
| 50 | 5.3.2000 | @ ZLÍN | P 2 : 5 |
| 51 | 11.3.2000 | TRINEC | R 4 : 4 |
| 52 | 12.3.2000 | @ PLZEŇ | P 0 : 4 |

Play off - čtvrtfinále

| | | | |
|---|-----------|----------------|---------|
| 1 | 16.3.2000 | @ SPARTA PRAHA | P 1 : 3 |
| 2 | 18.3.2000 | @ SPARTA PRAHA | P 1 : 2 |
| 3 | 20.3.2000 | SPARTA PRAHA | P 1 : 5 |

2000/01

| | | | |
|----|------------|--------------------|----------|
| 1 | 8.9.2000 | KLADNO | P 7 : 6P |
| 2 | 10.9.2000 | @ LITVÍNŮV | P 1 : 4 |
| 3 | 12.9.2000 | ZLÍN | R 2 : 2 |
| 4 | 15.9.2000 | @ VÍTKOVICE | V 4 : 3 |
| 5 | 17.9.2000 | ZNOJMO | V 3 : 2 |
| 6 | 22.9.2000 | @ SLAVIA PRAHA | P 1 : 3 |
| 7 | 24.9.2000 | TRINEC | V 6 : 0 |
| 8 | 26.9.2000 | @ PLZEŇ | R 2 : 2 |
| 9 | 29.9.2000 | ČESKÉ BUDĚJOVICE | P 3 : 2P |
| 10 | 1.10.2000 | @ VSETÍN | R 1 : 1 |
| 11 | 6.10.2000 | HAVÍŘOV | V 5 : 1 |
| 12 | 8.10.2000 | @ KARLOVY VARY | V 4 : 2 |
| 13 | 13.10.2000 | SPARTA PRAHA | V 2 : 1 |
| 14 | 15.10.2000 | @ Kladno | P 2 : 3P |
| 15 | 20.10.2000 | LITVÍNŮV | V 6 : 4 |
| 16 | 22.10.2000 | @ ZLÍN | V 2 : 0 |
| 17 | 27.10.2000 | VÍTKOVICE | V 3 : 1 |
| 18 | 29.10.2000 | @ ZNOJMO | P 3 : 4 |
| 19 | 31.10.2000 | SLAVIA PRAHA | V 4 : 2 |
| 20 | 4.11.2000 | @ TRINEC | P 3 : 5 |
| 21 | 5.11.2000 | PLZEŇ | V 2 : 1 |
| 22 | 14.11.2000 | @ ČESKÉ BUDĚJOVICE | P 3 : 7 |
| 23 | 17.11.2000 | VSETÍN | V 2 : 0 |
| 24 | 19.11.2000 | @ HAVÍŘOV | V 4 : 2 |
| 25 | 21.11.2000 | KARLOVY VARY | R 1 : 1 |
| 26 | 24.11.2000 | @ SPARTA PRAHA | V 9 : 1 |
| 27 | 26.11.2000 | KLADNO | P 4 : 5P |
| 28 | 1.12.2000 | @ LITVÍNŮV | R 2 : 2 |
| 29 | 3.12.2000 | ZLÍN | P 2 : 3P |
| 30 | 5.12.2000 | @ VÍTKOVICE | R 3 : 3 |
| 31 | 9.12.2000 | ZNOJMO | P 1 : 3 |
| 32 | 10.12.2000 | @ SLAVIA PRAHA | R 3 : 3 |
| 33 | 12.12.2000 | TRINEC | V 9 : 2 |
| 34 | 5.1.2001 | @ PLZEŇ | P 3 : 4P |
| 35 | 7.1.2001 | ČESKÉ BUDĚJOVICE | V 3 : 1 |
| 36 | 12.1.2001 | @ VSETÍN | P 2 : 6 |
| 37 | 14.1.2001 | HAVÍŘOV | V 3 : 2 |
| 38 | 16.1.2001 | @ KARLOVY VARY | R 3 : 3 |
| 39 | 19.1.2001 | SPARTA PRAHA | P 2 : 3 |

| | | | |
|----|-----------|--------------------|---------|
| 40 | 21.1.2001 | @ Kladno | P 1 : 2 |
| 41 | 26.1.2001 | LITVÍNŮV | V 6 : 2 |
| 43 | 2.2.2001 | VÍTKOVICE | P 1 : 2 |
| 42 | 4.2.2001 | @ ZLÍN | P 2 : 3 |
| 44 | 13.2.2001 | @ ZNOJMO | P 3 : 4 |
| 45 | 16.2.2001 | SLAVIA PRAHA | V 5 : 2 |
| 46 | 18.2.2001 | @ TRINEC | V 5 : 3 |
| 47 | 20.2.2001 | PLZEŇ | P 1 : 5 |
| 49 | 24.2.2001 | VSETÍN | P 0 : 1 |
| 48 | 27.2.2001 | @ ČESKÉ BUDĚJOVICE | P 0 : 2 |
| 50 | 2.3.2001 | @ HAVÍŘOV | V 4 : 2 |
| 51 | 4.3.2001 | KARLOVY VARY | V 2 : 1 |
| 52 | 6.3.2001 | @ SPARTA PRAHA | P 1 : 6 |

Play off - čtvrtfinále

| | | | |
|---|-----------|-------------|----------|
| 1 | 12.3.2001 | VÍTKOVICE | P 3 : 4 |
| 2 | 14.3.2001 | VÍTKOVICE | V 6 : 3 |
| 3 | 16.3.2001 | @ VÍTKOVICE | V 4 : 1 |
| 4 | 18.3.2001 | @ VÍTKOVICE | P 3 : 4 |
| 5 | 20.3.2001 | VÍTKOVICE | V 6 : 1 |
| 6 | 22.3.2001 | @ VÍTKOVICE | P 1 : 2P |
| 7 | 24.3.2001 | VÍTKOVICE | P 3 : 4 |

2001/02

| | | | |
|----|------------|--------------------|----------|
| 1 | 11.9.2001 | SLAVIA PRAHA | P 2 : 3P |
| 3 | 16.9.2001 | ČESKÉ BUDĚJOVICE | V 5 : 2 |
| 4 | 18.9.2001 | @ VÍTKOVICE | P 0 : 6 |
| 5 | 21.9.2001 | KARLOVY VARY | V 2 : 0 |
| 6 | 23.9.2001 | @ ZNOJMO | V 3 : 0 |
| 7 | 25.9.2001 | HAVÍŘOV | V 6 : 1 |
| 8 | 28.9.2001 | @ SPARTA PRAHA | P 4 : 3P |
| 9 | 30.9.2001 | PLZEŇ | V 5 : 0 |
| 10 | 2.10.2001 | @ Kladno | V 2 : 1 |
| 11 | 5.10.2001 | VSETÍN | V 5 : 3 |
| 12 | 7.10.2001 | LITVÍNŮV | V 4 : 1 |
| 13 | 12.10.2001 | @ ZLÍN | V 6 : 2 |
| 14 | 14.10.2001 | @ SLAVIA PRAHA | P 0 : 1 |
| 34 | 16.10.2001 | @ SPARTA PRAHA | V 2 : 1 |
| 15 | 19.10.2001 | TRINEC | P 2 : 3P |
| 16 | 21.10.2001 | @ ČESKÉ BUDĚJOVICE | P 1 : 4 |
| 17 | 23.10.2001 | VÍTKOVICE | V 3 : 1 |
| 18 | 26.10.2001 | @ KARLOVY VARY | V 5 : 2 |
| 19 | 28.10.2001 | ZNOJMO | V 3 : 1 |
| 20 | 30.10.2001 | @ HAVÍŘOV | P 1 : 4 |
| 21 | 3.11.2001 | SPARTA PRAHA | R 3 : 3 |
| 22 | 16.11.2001 | @ PLZEŇ | V 3 : 2 |
| 23 | 18.11.2001 | KLADNO | V 2 : 1 |
| 24 | 20.11.2001 | @ VSETÍN | P 2 : 4 |
| 25 | 23.11.2001 | @ LITVÍNŮV | P 4 : 5 |
| 26 | 25.11.2001 | ZLÍN | P 1 : 3 |
| 27 | 27.11.2001 | @ TRINEC | V 3 : 1 |
| 27 | 1.12.2001 | SLAVIA PRAHA | V 5 : 2 |
| 28 | 2.12.2001 | @ TRINEC | P 0 : 5 |
| 29 | 4.12.2001 | ČESKÉ BUDĚJOVICE | V 5 : 1 |
| 30 | 7.12.2001 | @ VÍTKOVICE | V 3 : 2 |
| 31 | 9.12.2001 | KARLOVY VARY | V 5 : 1 |
| 32 | 11.12.2001 | @ ZNOJMO | P 1 : 8 |
| 33 | 14.12.2001 | HAVÍŘOV | V 6 : 4 |
| 36 | 4.1.2002 | @ Kladno | P 2 : 4 |
| 37 | 6.1.2002 | VSETÍN | V 4 : 2 |
| 38 | 8.1.2002 | LITVÍNŮV | V 5 : 0 |
| 39 | 12.1.2002 | @ ZLÍN | V 4 : 2 |
| 40 | 13.1.2002 | @ SLAVIA PRAHA | V 2 : 1 |
| 35 | 15.1.2002 | PLZEŇ | R 2 : 2 |
| 41 | 18.1.2002 | TRINEC | V 4 : 2 |
| 42 | 20.1.2002 | @ ČESKÉ BUDĚJOVICE | P 1 : 4 |
| 43 | 22.1.2002 | VÍTKOVICE | P 1 : 4 |
| 44 | 25.1.2002 | @ KARLOVY VARY | V 1 : 0 |
| 45 | 1.2.2002 | ZNOJMO | R 3 : 3 |
| 46 | 3.2.2002 | @ HAVÍŘOV | P 2 : 7 |
| 47 | 5.2.2002 | SPARTA PRAHA | R 5 : 5 |
| 48 | 8.2.2002 | @ PLZEŇ | R 2 : 2 |
| 49 | 26.2.2002 | KLADNO | R 2 : 2 |
| 50 | 1.3.2002 | @ VSETÍN | P 2 : 3 |
| 51 | 3.3.2002 | @ LITVÍNŮV | P 1 : 4 |
| 52 | 5.3.2002 | ZLÍN | P 4 : 6 |

Play off - čtvrtfinále

| | | | |
|-------------------------------|------------|--------------------|----------|
| 12 | 13.10.2002 | PLZEŇ | V 5 : 0 |
| 13 | 18.10.2002 | @ ZLÍN | V 4 : 1 |
| 14 | 20.10.2002 | @ ČESKÉ BUDĚJOVICE | P 3 : 7 |
| 15 | 22.10.2002 | HAVÍŘOV | V 4 : 2 |
| 16 | 26.10.2002 | @ LITVÍNŮV | V 6 : 1 |
| 17 | 27.10.2002 | KARLOVY VARY | V 5 : 4 |
| 18 | 1.11.2002 | @ VSETÍN | V 5 : 2 |
| 20 | 12.11.2002 | @ LIBEREC | V 4 : 3 |
| 21 | 15.11.2002 | VÍTKOVICE | V 3 : 2 |
| 22 | 16.11.2002 | ZNOJMO | V 2 : 1 |
| 23 | 19.11.2002 | @ TRINEC | P 4 : 5 |
| 24 | 22.11.2002 | SPARTA PRAHA | V 4 : 1 |
| 25 | 24.11.2002 | @ PLZEŇ | P 3 : 4 |
| 19 | 26.11.2002 | SLAVIA PRAHA | V 1 : 0 |
| 26 | 29.11.2002 | ZLÍN | V 5 : 3 |
| 27 | 1.12.2002 | ČESKÉ BUDĚJOVICE | V 6 : 2 |
| 28 | 3.12.2002 | @ HAVÍŘOV | V 3 : 1 |
| 29 | 6.12.2002 | LITVÍNŮV | V 4 : 0 |
| 30 | 8.12.2002 | @ KARLOVY VARY | P 3 : 2P |
| 31 | 10.12.2002 | VSETÍN | V 5 : 1 |
| 32 | 13.12.2002 | @ SLAVIA PRAHA | P 3 : 5 |
| 33 | 27.12.2002 | LIBEREC | P 3 : 2P |
| 34 | 29.12.2002 | @ VÍTKOVICE | P 1 : 3 |
| 35 | 3.1.2003 | @ ZNOJMO | V 2 : 1 |
| 36 | 4.1.2003 | TRINEC | V 5 : 2 |
| 37 | 7.1.2003 | @ SPARTA PRAHA | R 3 : 3 |
| 38 | 10.1.2003 | PLZEŇ | P 1 : 2P |
| 39 | 12.1.2003 | @ ZLÍN | P 1 : 5 |
| 40 | 17.1.2003 | @ ČESKÉ BUDĚJOVICE | V 3 : 1 |
| 41 | 19.1.2003 | HAVÍŘOV | V 2 : 1 |
| 42 | 24.1.2003 | @ LITVÍNŮV | P 3 : 2P |
| 43 | 26.1.2003 | KARLOVY VARY | V 4 : 0 |
| 44 | 28.1.2003 | @ VSETÍN | P 0 : 5 |
| 45 | 30.1.2003 | SLAVIA PRAHA | V 3 : 1 |
| 46 | 14.2.2003 | @ LIBEREC | V 2 : 1 |
| 47 | 16.2.2003 | VÍTKOVICE | V 6 : 1 |
| 48 | 21.2.2003 | ZNOJMO | V 6 : 4 |
| 49 | 23.2.2003 | @ TRINEC | P 3 : 4P |
| 50 | 25.2.2003 | SPARTA PRAHA | V 2 : 1 |
| 51 | 28.2.2003 | @ PLZEŇ | P 3 : 2P |
| 52 | 2.3.2003 | ZLÍN | P 2 : 3 |
| <i>Play off - čtvrtfinále</i> | | | |
| 1 | 5.3.2003 | ZNOJMO | V 2 : 1 |
| 2 | 6.3.2003 | ZNOJMO | V 7 : 1 |
| 3 | 9.3.2003 | @ ZNOJMO | P 2 : 3 |
| 4 | 10.3.2003 | @ ZNOJMO | P 1 : 4 |
| 5 | 13.3.2003 | ZNOJMO | V 3 : 1 |
| 6 | 15.3.2003 | @ ZNOJMO | V 2 : 1 |
| <i>Play off - semifinále</i> | | | |
| 7 | 20.3.2003 | TRINEC | V 10 : 2 |
| 8 | 21.3.2003 | TRINEC | P 3 : 4 |
| 9 | 24.3.2003 | @ TRINEC | V 4 : 1 |
| 10 | 25.3.2003 | @ TRINEC | P 2 : 4 |
| 11 | 28.3.2003 | TRINEC | V 7 : 2 |
| 12 | 30.3.2003 | @ TRINEC | P 5 : 4P |
| <i>Play off - finále</i> | | | |
| 13 | 5.4.2003 | SLAVIA PRAHA | V 1 : 0 |
| 14 | 6.4.2003 | SLAVIA PRAHA | P 2 : 4 |
| 15 | 9.4.2003 | @ SLAVIA PRAHA | P 4 : 5P |
| 16 | 10.4.2003 | @ SLAVIA PRAHA | P 0 : 2 |
| 17 | 13.4.2003 | SLAVIA PRAHA | P 4 : 3P |
| 18 | 15.4.2003 | @ SLAVIA PRAHA | V 5 : 1 |
| 19 | 17.4.2003 | SLAVIA PRAHA | P 0 : 1 |

2003/04

| | | | |
|----|------------|--------------------|----------|
| 1 | 12.9.2003 | @ PLZEŇ | P 1 : 3 |
| 2 | 14.9.2003 | ZLÍN | V 4 : 2 |
| 3 | 16.9.2003 | @ KLADNO | V 3 : 1 |
| 4 | 19.9.2003 | ZNOJMO | V 6 : 3 |
| 5 | 20.9.2003 | @ VÍTKOVICE | V 3 : 1 |
| 6 | 26.9.2003 | SPARTA PRAHA | V 3 : 1 |
| 7 | 28.9.2003 | @ TRINEC | V 4 : 1 |
| 8 | 30.9.2003 | VSETÍN | P 2 : 3P |
| 9 | 3.10.2003 | LITVÍNŮV | V 6 : 1 |
| 10 | 5.10.2003 | @ LIBEREC | V 4 : 2 |
| 11 | 10.10.2003 | ČESKÉ BUDĚJOVICE | V 6 : 0 |
| 12 | 12.10.2003 | @ SLAVIA PRAHA | P 2 : 4 |
| 13 | 14.10.2003 | KARLOVY VARY | V 6 : 1 |
| 14 | 17.10.2003 | PLZEŇ | V 4 : 1 |
| 15 | 19.10.2003 | @ ZLÍN | P 1 : 4 |
| 16 | 24.10.2003 | KLADNO | P 1 : 2P |
| 17 | 26.10.2003 | @ ZNOJMO | R 3 : 3 |
| 18 | 28.10.2003 | VÍTKOVICE | R 2 : 2 |
| 19 | 31.10.2003 | @ SPARTA PRAHA | R 2 : 2 |
| 20 | 2.11.2003 | TRINEC | V 3 : 2 |
| 21 | 11.11.2003 | @ VSETÍN | V 5 : 3 |
| 22 | 15.11.2003 | @ LITVÍNŮV | V 4 : 0 |
| 23 | 16.11.2003 | LIBEREC | V 4 : 1 |
| 24 | 18.11.2003 | @ ČESKÉ BUDĚJOVICE | V 3 : 1 |
| 25 | 22.11.2003 | SLAVIA PRAHA | V 5 : 3 |
| 26 | 23.11.2003 | @ KARLOVY VARY | V 4 : 1 |
| 27 | 28.11.2003 | @ PLZEŇ | R 3 : 3 |

| | | | |
|-------------------------------|------------|--------------------|----------|
| 28 | 30.11.2003 | ZLÍN | V 4 : 1 |
| 29 | 2.12.2003 | @ KLADNO | V 4 : 1 |
| 30 | 5.12.2003 | ZNOJMO | V 6 : 2 |
| 31 | 7.12.2003 | @ VÍTKOVICE | V 5 : 2 |
| 32 | 9.12.2003 | SPARTA PRAHA | P 1 : 2 |
| 33 | 13.12.2003 | @ TRINEC | P 2 : 3 |
| 34 | 28.12.2003 | VSETÍN | V 3 : 0 |
| 35 | 30.12.2003 | LITVÍNŮV | V 4 : 2 |
| 36 | 4.1.2004 | @ LIBEREC | P 2 : 3P |
| 37 | 6.1.2004 | ČESKÉ BUDĚJOVICE | P 1 : 2P |
| 38 | 9.1.2004 | @ SLAVIA PRAHA | P 4 : 5P |
| 39 | 11.1.2004 | KARLOVY VARY | V 4 : 3 |
| 40 | 16.1.2004 | PLZEŇ | V 2 : 1 |
| 41 | 18.1.2004 | @ ZLÍN | P 1 : 6 |
| 42 | 20.1.2004 | KLADNO | V 7 : 0 |
| 45 | 23.1.2004 | @ SPARTA PRAHA | V 3 : 0 |
| 43 | 27.1.2004 | @ ZNOJMO | V 7 : 4 |
| 44 | 30.1.2004 | VÍTKOVICE | V 3 : 1 |
| 46 | 13.2.2004 | TRINEC | P 4 : 7 |
| 47 | 15.2.2004 | @ VSETÍN | P 0 : 2 |
| 48 | 17.2.2004 | @ LITVÍNŮV | R 2 : 2 |
| 49 | 20.2.2004 | LIBEREC | R 3 : 3 |
| 50 | 22.2.2004 | @ ČESKÉ BUDĚJOVICE | V 1 : 0 |
| 51 | 24.2.2004 | SLAVIA PRAHA | V 6 : 1 |
| 52 | 27.2.2004 | @ KARLOVY VARY | R 3 : 3 |
| <i>Play off - čtvrtfinále</i> | | | |
| 1 | 1.3.2004 | PLZEŇ | V 6 : 3 |
| 2 | 2.3.2004 | PLZEŇ | V 5 : 2 |
| 3 | 5.3.2004 | @ PLZEŇ | P 2 : 4 |
| 4 | 6.3.2004 | @ PLZEŇ | P 3 : 6 |
| 5 | 9.3.2004 | PLZEŇ | V 5 : 2 |
| 6 | 11.3.2004 | @ PLZEŇ | P 1 : 3 |
| 7 | 13.3.2004 | PLZEŇ | P 1 : 5 |

2004/05

| | | | |
|-------------------------------|------------|----------------|----------|
| 3 | 17.9.2004 | LIBEREC | P 2 : 5 |
| 4 | 19.9.2004 | @ VÍTKOVICE | P 2 : 5 |
| 5 | 21.9.2004 | SLAVIA PRAHA | P 1 : 2 |
| 6 | 24.9.2004 | @ PLZEŇ | P 1 : 4 |
| 7 | 26.9.2004 | @ SPARTA PRAHA | R 2 : 2 |
| 1 | 28.9.2004 | ZLÍN | P 1 : 3 |
| 8 | 1.10.2004 | JIHLAVA | V 3 : 1 |
| 9 | 3.10.2004 | @ KARLOVY VARY | V 3 : 1 |
| 10 | 5.10.2004 | TRINEC | V 4 : 2 |
| 11 | 8.10.2004 | @ VSETÍN | V 6 : 1 |
| 12 | 10.10.2004 | ZNOJMO | V 2 : 1 |
| 13 | 15.10.2004 | @ KLADNO | P 3 : 5 |
| 14 | 16.10.2004 | @ ZLÍN | P 2 : 3 |
| 15 | 19.10.2004 | LITVÍNŮV | V 5 : 3 |
| 16 | 22.10.2004 | @ LIBEREC | P 1 : 2P |
| 17 | 24.10.2004 | VÍTKOVICE | V 5 : 1 |
| 2 | 26.10.2004 | @ LITVÍNŮV | P 0 : 2 |
| 18 | 29.10.2004 | @ SLAVIA PRAHA | V 6 : 4 |
| 19 | 31.10.2004 | PLZEŇ | R 0 : 0 |
| 20 | 2.11.2004 | SPARTA PRAHA | V 4 : 2 |
| 21 | 5.11.2004 | @ JIHLAVA | V 6 : 1 |
| 22 | 16.11.2004 | KARLOVY VARY | P 2 : 3P |
| 23 | 19.11.2004 | @ TRINEC | P 2 : 3 |
| 24 | 21.11.2004 | VSETÍN | V 4 : 1 |
| 25 | 26.11.2004 | @ ZNOJMO | P 3 : 5 |
| 26 | 28.11.2004 | KLADNO | V 6 : 3 |
| 27 | 30.11.2004 | ZLÍN | P 4 : 6 |
| 28 | 3.12.2004 | @ LITVÍNŮV | P 5 : 4P |
| 29 | 5.12.2004 | LIBEREC | V 5 : 2 |
| 30 | 8.12.2004 | @ VÍTKOVICE | P 2 : 4 |
| 32 | 11.12.2004 | @ PLZEŇ | P 4 : 5 |
| 33 | 23.12.2004 | @ SPARTA PRAHA | V 3 : 1 |
| 34 | 28.12.2004 | JIHLAVA | V 5 : 3 |
| 35 | 30.12.2004 | @ KARLOVY VARY | V 3 : 2 |
| 36 | 2.1.2005 | TRINEC | V 3 : 1 |
| 37 | 4.1.2005 | @ VSETÍN | V 6 : 0 |
| 38 | 8.1.2005 | ZNOJMO | V 5 : 0 |
| 39 | 9.1.2005 | @ KLADNO | V 5 : 4 |
| 31 | 11.1.2005 | SLAVIA PRAHA | P 3 : 2P |
| 40 | 18.1.2005 | @ ZLÍN | P 3 : 4 |
| 41 | 20.1.2005 | LITVÍNŮV | V 4 : 2 |
| 42 | 25.1.2005 | @ LIBEREC | V 4 : 1 |
| 43 | 28.1.2005 | VÍTKOVICE | P 1 : 2P |
| 44 | 30.1.2005 | @ SLAVIA PRAHA | P 4 : 5P |
| 45 | 4.2.2005 | PLZEŇ | V 8 : 3 |
| 46 | 6.2.2005 | SPARTA PRAHA | V 4 : 2 |
| 47 | 15.2.2005 | @ JIHLAVA | P 1 : 2 |
| 48 | 18.2.2005 | KARLOVY VARY | V 5 : 0 |
| 49 | 20.2.2005 | @ TRINEC | V 4 : 1 |
| 50 | 25.2.2005 | VSETÍN | V 5 : 3 |
| 52 | 1.3.2005 | KLADNO | V 5 : 3 |
| 51 | 2.3.2005 | @ ZNOJMO | V 8 : 3 |
| <i>Play off - čtvrtfinále</i> | | | |
| 1 | 6.3.2005 | KLADNO | V 4 : 1 |
| 2 | 7.3.2005 | KLADNO | V 4 : 1 |
| 3 | 10.3.2005 | @ KLADNO | P 0 : 4 |
| 4 | 11.3.2005 | @ KLADNO | V 3 : 0 |

| | | | |
|------------------------------|-----------|-----------|----------|
| 5 | 13.3.2005 | KLADNO | P 3 : 6 |
| 6 | 15.3.2005 | @ KLADNO | P 1 : 2 |
| 7 | 17.3.2005 | KLADNO | V 3 : 1 |
| <i>Play off - semifinále</i> | | | |
| 8 | 22.3.2005 | LIBEREC | P 3 : 2P |
| 9 | 23.3.2005 | LIBEREC | V 3 : 1 |
| 10 | 26.3.2005 | @ LIBEREC | P 1 : 4 |
| 11 | 27.3.2005 | @ LIBEREC | V 4 : 0 |
| 12 | 29.3.2005 | LIBEREC | P 4 : 3S |
| <i>Play off - finále</i> | | | |
| 13 | 5.4.2005 | @ ZLÍN | V 4 : 2 |
| 14 | 6.4.2005 | @ ZLÍN | V 4 : 1 |
| 15 | 9.4.2005 | ZLÍN | V 2 : 0 |
| 16 | 10.4.2005 | ZLÍN | V 3 : 2 |

2005/06

| | | | |
|----|------------|--------------------|----------|
| 1 | 10.9.2005 | KARLOVY VARY | V 2 : 1 |
| 2 | 11.9.2005 | @ VÍTKOVICE | R 1 : 1 |
| 3 | 13.9.2005 | LITVÍNŮV | V 5 : 3 |
| 4 | 16.9.2005 | @ ČESKÉ BUDĚJOVICE | P 2 : 3 |
| 5 | 18.9.2005 | VSETÍN | V 5 : 1 |
| 7 | 25.9.2005 | SPARTA PRAHA | V 5 : 2 |
| 8 | 27.9.2005 | @ TRINEC | P 1 : 2 |
| 9 | 1.10.2005 | @ KLADNO | V 3 : 0 |
| 10 | 2.10.2005 | PLZEŇ | P 2 : 3 |
| 6 | 4.10.2005 | @ LIBEREC | P 1 : 3 |
| 11 | 7.10.2005 | @ ZNOJMO | P 1 : 2 |
| 12 | 9.10.2005 | SLAVIA PRAHA | R 3 : 3 |
| 13 | 11.10.2005 | @ ZLÍN | V 1 : 0 |
| 14 | 14.10.2005 | @ KARLOVY VARY | P 2 : 4 |
| 15 | 16.10.2005 | @ VÍTKOVICE | P 1 : 5 |
| 25 | 19.10.2005 | @ SLAVIA PRAHA | P 1 : 5 |
| 16 | 22.10.2005 | @ LITVÍNŮV | V 2 : 1 |
| 17 | 23.10.2005 | ČESKÉ BUDĚJOVICE | R 1 : 1 |
| 18 | 25.10.2005 | @ VSETÍN | V 2 : 1 |
| 19 | 28.10.2005 | LIBEREC | P 2 : 4 |
| 20 | 30.10.2005 | @ SPARTA PRAHA | P 2 : 3P |
| 21 | 1.11.2005 | TRINEC | P 1 : 2 |
| 22 | 4.11.2005 | KLADNO | P 5 : 7 |
| 23 | 6.11.2005 | @ PLZEŇ | V 1 : 0 |
| 24 | 18.11.2005 | ZNOJMO | V 2 : 1 |
| 26 | 22.11.2005 | ZLÍN | P 1 : 3 |
| 27 | 25.11.2005 | KARLOVY VARY | V 4 : 1 |
| 28 | 27.11.2005 | VÍTKOVICE | P 0 : 1 |
| 29 | 2.12.2005 | LITVÍNŮV | P 2 : 4 |
| 30 | 3.12.2005 | @ ČESKÉ BUDĚJOVICE | P 0 : 2 |
| 31 | 6.12.2005 | VSETÍN | V 3 : 0 |
| 32 | 9.12.2005 | LIBEREC | P 2 : 5 |
| 33 | 11.12.2005 | SPARTA PRAHA | V 4 : 3 |
| 34 | 20.12.2005 | @ TRINEC | V 3 : 1 |
| 35 | 22.12.2005 | @ KLADNO | P 4 : 3P |
| 36 | 28.12.2005 | PLZEŇ | V 5 : 2 |
| 37 | 30.12.2005 | @ ZNOJMO | V 3 : 1 |
| 38 | 3.1.2006 | SLAVIA PRAHA | P 4 : 7 |
| 39 | 10.1.2006 | @ ZLÍN | V 5 : 0 |
| 40 | 13.1.2006 | @ KARLOVY VARY | R 2 : 2 |
| 41 | 15.1.2006 | VÍTKOVICE | V 3 : 2 |
| 42 | 19.1.2006 | @ LITVÍNŮV | V 1 : 0 |
| 43 | 24.1.2006 | ČESKÉ BUDĚJOVICE | P 4 : 5P |
| 44 | 27.1.2006 | @ VSETÍN | P 2 : 5 |
| 45 | 29.1.2006 | @ LIBEREC | P 1 : 7 |
| 46 | 31.1.2006 | @ SPARTA PRAHA | P 5 : 7 |
| 47 | 3.2.2006 | TRINEC | P 2 : 3 |
| 48 | 5.2.2006 | KLADNO | V 6 : 1 |
| 49 | 28.2.2006 | @ PLZEŇ | V 3 : 2 |
| 50 | 4.3.2006 | ZNOJMO | P 3 : 4 |
| 51 | 5.3.2006 | @ SLAVIA PRAHA | R 2 : 2 |
| 52 | 9.3.2006 | ZLÍN | P 2 : 3 |

2006/07

| | | | |
|----|------------|------------------|----------|
| 1 | 8.9.2006 | VSETÍN | V 8 : 2 |
| 2 | 10.9.2006 | @ VÍTKOVICE | V 2 : 0 |
| 3 | 12.9.2006 | @ KLADNO | V 5 : 1 |
| 4 | 15.9.2006 | ZLÍN | P 0 : 1S |
| 5 | 17.9.2006 | @ PLZEŇ | P 0 : 1 |
| 6 | 19.9.2006 | @ SPARTA PRAHA | P 1 : 6 |
| 7 | 23.9.2006 | @ TRINEC | P 5 : 7 |
| 8 | 24.9.2006 | KARLOVY VARY | V 4 : 1 |
| 9 | 29.9.2006 | @ LIBEREC | P 3 : 4 |
| 10 | 1.10.2006 | ČESKÉ BUDĚJOVICE | V 5 : 1 |
| 11 | 6.10.2006 | @ SLAVIA PRAHA | V 5 : 4 |
| 12 | 8.10.2006 | ZNOJMO | P 2 : 3 |
| 13 | 10.10.2006 | @ LITVÍNŮV | P 3 : 7 |
| 14 | 13.10.2006 | @ VSETÍN | P 1 : 2P |
| 15 | 15.10.2006 | @ VÍTKOVICE | V 3 : 1 |
| 16 | 20.10.2006 | KLADNO | V 7 : 0 |
| 17 | 22.10.2006 | @ ZLÍN | V 4 : 3 |
| 18 | 24.10.2006 | PLZEŇ | P 2 : 4 |
| 19 | 27.10.2006 | SPARTA PRAHA | V 5 : 0 |
| 20 | 29.10.2006 | TRINEC | V 7 : 2 |

| | | | | |
|-------------------------------|------------|--------------------|---|--------|
| 23 | 17.11.2006 | @ ČESKÉ BUDĚJOVICE | P | 2 : 5 |
| 24 | 18.11.2006 | SLAVIA PRAHA | P | 2 : 3P |
| 25 | 21.11.2006 | @ ZNOJMO | P | 3 : 4 |
| 26 | 24.11.2006 | LITVÍNŮV | V | 5 : 3 |
| 27 | 26.11.2006 | VSETÍN | V | 4 : 0 |
| 28 | 28.11.2006 | VITKOVICE | V | 5 : 1 |
| 29 | 1.12.2006 | @ KLADNO | P | 1 : 4 |
| 30 | 3.12.2006 | @ ZLÍN | P | 2 : 3 |
| 31 | 5.12.2006 | @ PLZEŇ | V | 5 : 2 |
| 32 | 8.12.2006 | SPARTA PRAHA | P | 3 : 4 |
| 33 | 20.12.2006 | @ TŘINEC | V | 5 : 2 |
| 34 | 22.12.2006 | KARLOVY VARY | V | 4 : 2 |
| 35 | 27.12.2006 | @ LIBEREC | V | 3 : 2 |
| 36 | 29.12.2006 | ČESKÉ BUDĚJOVICE | V | 3 : 0 |
| 37 | 2.1.2007 | @ SLAVIA PRAHA | P | 2 : 7 |
| 38 | 5.1.2007 | ZNOJMO | V | 4 : 0 |
| 39 | 7.1.2007 | @ LITVÍNŮV | P | 1 : 3 |
| 40 | 9.1.2007 | @ VSETÍN | V | 7 : 0 |
| 41 | 16.1.2007 | VÍTKOVICE | V | 7 : 2 |
| 42 | 19.1.2007 | KLADNO | P | 1 : 3 |
| 43 | 21.1.2007 | ZLÍN | P | 3 : 6 |
| 44 | 23.1.2007 | PLZEŇ | V | 2 : 1 |
| 45 | 26.1.2007 | @ SPARTA PRAHA | V | 6 : 3 |
| 46 | 28.1.2007 | TŘINEC | V | 6 : 5 |
| 47 | 30.1.2007 | @ KARLOVY VARY | P | 3 : 2S |
| 49 | 14.2.2007 | @ ČESKÉ BUDĚJOVICE | P | 2 : 3 |
| 50 | 16.2.2007 | SLAVIA PRAHA | V | 3 : 2 |
| 51 | 18.2.2007 | @ ZNOJMO | V | 3 : 1 |
| 52 | 20.2.2007 | LITVÍNŮV | V | 4 : 3 |
| <i>Play off - čtvrtfinále</i> | | | | |
| 1 | 5.3.2007 | ZNOJMO | V | 5 : 2 |
| 2 | 6.3.2007 | ZNOJMO | V | 2 : 0 |
| 3 | 9.3.2007 | @ ZNOJMO | V | 3 : 0 |
| 4 | 10.3.2007 | @ ZNOJMO | P | 1 : 3 |
| 5 | 12.3.2007 | ZNOJMO | P | 0 : 2 |
| 6 | 14.3.2007 | @ ZNOJMO | P | 1 : 2 |
| 7 | 16.3.2007 | ZNOJMO | V | 5 : 0 |
| <i>Play off - semifinále</i> | | | | |
| 8 | 21.3.2007 | ČESKÉ BUDĚJOVICE | V | 4 : 1 |
| 9 | 22.3.2007 | ČESKÉ BUDĚJOVICE | V | 4 : 0 |
| 10 | 25.3.2007 | @ ČESKÉ BUDĚJOVICE | P | 0 : 3 |
| 11 | 26.3.2007 | @ ČESKÉ BUDĚJOVICE | V | 5 : 2 |
| 12 | 28.3.2007 | ČESKÉ BUDĚJOVICE | V | 5 : 2 |
| <i>Play off - finále</i> | | | | |
| 13 | 4.4.2007 | SPARTA PRAHA | P | 4 : 5P |
| 14 | 5.4.2007 | SPARTA PRAHA | P | 3 : 5 |
| 15 | 8.4.2007 | @ SPARTA PRAHA | P | 3 : 7 |
| 16 | 9.4.2007 | @ SPARTA PRAHA | V | 5 : 2 |
| 17 | 12.4.2007 | SPARTA PRAHA | V | 5 : 1 |
| 18 | 14.4.2007 | @ SPARTA PRAHA | P | 0 : 2 |

2007/08

| | | | | |
|----|------------|--------------------|---|--------|
| 1 | 14.9.2007 | @ KARLOVY VARY | P | 2 : 7 |
| 2 | 16.9.2007 | @ ZNOJMO | P | 3 : 4 |
| 3 | 21.9.2007 | @ ČESKÉ BUDĚJOVICE | P | 3 : 5 |
| 4 | 23.9.2007 | @ TŘINEC | V | 3 : 2S |
| 6 | 27.9.2007 | @ LITVÍNŮV | V | 2 : 1S |
| 7 | 30.9.2007 | @ SLAVIA PRAHA | P | 3 : 7 |
| 5 | 2.10.2007 | @ SPARTA PRAHA | P | 0 : 4 |
| 9 | 7.10.2007 | @ PLZEŇ | P | 0 : 2 |
| 10 | 9.10.2007 | @ VÍTKOVICE | P | 2 : 4 |
| 11 | 12.10.2007 | @ LIBEREC | P | 5 : 6P |
| 12 | 14.10.2007 | @ ÚSTÍ NAD LABEM | V | 4 : 1 |
| 34 | 16.10.2007 | ZLÍN | P | 1 : 2 |
| 13 | 19.10.2007 | @ KLADNO | P | 2 : 3P |
| 14 | 21.10.2007 | KARLOVY VARY | V | 4 : 2 |
| 15 | 23.10.2007 | ZNOJMO | V | 7 : 0 |
| 16 | 25.10.2007 | @ ČESKÉ BUDĚJOVICE | P | 3 : 6 |
| 17 | 28.10.2007 | TŘINEC | P | 4 : 5 |
| 18 | 2.11.2007 | SPARTA PRAHA | V | 3 : 2 |
| 19 | 4.11.2007 | LITVÍNŮV | V | 3 : 0 |
| 20 | 13.11.2007 | SLAVIA PRAHA | P | 1 : 3 |
| 21 | 16.11.2007 | @ ZLÍN | P | 0 : 4 |
| 22 | 18.11.2007 | PLZEŇ | P | 5 : 7 |
| 23 | 21.11.2007 | VÍTKOVICE | V | 4 : 3 |
| 24 | 23.11.2007 | LIBEREC | V | 4 : 3 |
| 25 | 25.11.2007 | ÚSTÍ NAD LABEM | P | 4 : 5P |
| 35 | 27.11.2007 | @ PLZEŇ | P | 2 : 3P |
| 26 | 30.11.2007 | KLADNO | V | 3 : 2P |
| 27 | 2.12.2007 | KARLOVY VARY | V | 2 : 0 |
| 28 | 4.12.2007 | @ ZNOJMO | P | 1 : 2 |
| 29 | 7.12.2007 | ČESKÉ BUDĚJOVICE | V | 3 : 2S |
| 46 | 9.12.2007 | SLAVIA PRAHA | P | 1 : 4 |
| 30 | 20.12.2007 | @ TŘINEC | V | 6 : 2 |
| 31 | 21.12.2007 | SPARTA PRAHA | V | 5 : 0 |
| 32 | 23.12.2007 | @ LITVÍNŮV | P | 0 : 3 |
| 36 | 3.1.2008 | @ VÍTKOVICE | P | 0 : 3 |
| 38 | 6.1.2008 | ÚSTÍ NAD LABEM | V | 3 : 2S |
| 39 | 8.1.2008 | KLADNO | V | 4 : 1 |
| 40 | 11.1.2008 | @ KARLOVY VARY | V | 5 : 4S |
| 41 | 13.1.2008 | ZNOJMO | V | 3 : 2 |
| 37 | 15.1.2008 | @ LIBEREC | P | 1 : 4 |

| | | | | |
|-------------------------------------|-----------|------------------|---|--------|
| 42 | 18.1.2008 | ČESKÉ BUDĚJOVICE | V | 5 : 2 |
| 43 | 20.1.2008 | TŘINEC | V | 4 : 2 |
| 44 | 22.1.2008 | @ SPARTA PRAHA | P | 2 : 5 |
| 45 | 25.1.2008 | LITVÍNŮV | P | 1 : 2 |
| 33 | 27.1.2008 | @ SLAVIA PRAHA | P | 2 : 5 |
| 8 | 29.1.2008 | ZLÍN | P | 1 : 5 |
| 47 | 1.2.2008 | @ ZLÍN | P | 3 : 5 |
| 48 | 3.2.2008 | PLZEŇ | V | 3 : 1 |
| 49 | 13.2.2008 | VÍTKOVICE | V | 6 : 1 |
| 50 | 15.2.2008 | LIBEREC | V | 5 : 2 |
| 51 | 17.2.2008 | @ ÚSTÍ NAD LABEM | V | 4 : 2 |
| 52 | 21.2.2008 | @ KLADNO | P | 0 : 3 |
| <i>Skupina o udržení (play out)</i> | | | | |
| 1 | 29.2.2008 | ZLÍN | V | 4 : 1 |
| 2 | 4.3.2008 | @ VÍTKOVICE | P | 4 : 5 |
| 3 | 7.3.2008 | ÚSTÍ NAD LABEM | P | 1 : 2 |
| 4 | 9.3.2008 | @ ZLÍN | V | 5 : 3 |
| 5 | 14.3.2008 | VÍTKOVICE | P | 1 : 3 |
| 6 | 16.3.2008 | @ ÚSTÍ NAD LABEM | P | 3 : 4S |
| 11 | 18.3.2008 | VÍTKOVICE | V | 5 : 3 |
| 7 | 21.3.2008 | ZLÍN | P | 2 : 3 |
| 8 | 23.3.2008 | @ VÍTKOVICE | P | 1 : 6 |
| 9 | 28.3.2008 | ÚSTÍ NAD LABEM | V | 4 : 3 |
| 10 | 30.3.2008 | @ ZLÍN | P | 1 : 5 |
| 12 | 1.4.2008 | @ ÚSTÍ NAD LABEM | P | 0 : 2 |

2008/09

zápasů letošního sezóny viz sekce „zápasů“

AKTUÁLNÍ LIGOVÁ BILANCE PROTI SOUPEŘŮM

| KLUB | POSL.DUEL | Z | V | R | P | VG : OG | % ÚSP |
|-------------------------|-----------|-------------|-------------|------------|-------------|--------------------|-------------|
| SPARTA PRAHA | 2008/09 | 214 | 86 | 28 | 100 | 698 : 763 | 46,7 |
| LITVÍNOV | 2008/09 | 195 | 96 | 19 | 80 | 781 : 659 | 54,1 |
| KLADNO | 2008/09 | 190 | 81 | 25 | 84 | 710 : 685 | 49,2 |
| PLZEŇ | 2008/09 | 178 | 86 | 28 | 64 | 628 : 534 | 56,2 |
| ČESKÉ BUDĚJOVICE | 2008/09 | 172 | 78 | 20 | 74 | 598 : 543 | 51,2 |
| JIHLAVA | 2004/05 | 171 | 63 | 24 | 84 | 508 : 621 | 43,9 |
| VÍTKOVICE | 2008/09 | 171 | 85 | 12 | 74 | 603 : 556 | 53,2 |
| ZLÍN | 2008/09 | 164 | 82 | 14 | 68 | 618 : 523 | 54,3 |
| KOMETA BRNO | 1995/96 | 139 | 58 | 19 | 62 | 483 : 514 | 48,6 |
| SLOVAN BRATISLAVA | 1992/93 | 138 | 64 | 18 | 56 | 516 : 498 | 52,9 |
| KOŠICE | 1992/93 | 120 | 60 | 16 | 44 | 481 : 420 | 56,7 |
| SLAVIA PRAHA | 2008/09 | 71 | 27 | 8 | 36 | 195 : 210 | 43,7 |
| TŘINEC | 2008/09 | 65 | 30 | 3 | 32 | 233 : 206 | 48,5 |
| DUKLA TRENČÍN | 1992/93 | 63 | 33 | 7 | 23 | 230 : 204 | 57,9 |
| VSETÍN | 2006/07 | 57 | 23 | 3 | 31 | 158 : 171 | 43,0 |
| ZNOJMO | 2008/09 | 52 | 31 | 3 | 18 | 167 : 116 | 62,5 |
| KARLOVY VARY | 2008/09 | 51 | 34 | 8 | 9 | 172 : 114 | 74,5 |
| OLOMOUC | 1996/97 | 32 | 13 | 3 | 16 | 96 : 93 | 45,3 |
| LIBEREC | 2008/09 | 32 | 19 | 1 | 12 | 94 : 85 | 60,9 |
| CHOMUTOV | 1973/74 | 25 | 17 | 3 | 5 | 113 : 70 | 74,0 |
| OPAVA | 1998/99 | 20 | 11 | 2 | 7 | 79 : 49 | 60,0 |
| HAVÍŘOV | 2002/03 | 16 | 13 | 0 | 3 | 65 : 41 | 81,3 |
| INGSTAV BRNO | 1975/76 | 16 | 6 | 5 | 5 | 73 : 65 | 53,1 |
| ZBROJOVKA BRNO | 1962/63 | 16 | 8 | 2 | 6 | 52 : 47 | 56,3 |
| MOTORLET PRAHA | 1964/65 | 8 | 5 | 2 | 1 | 44 : 27 | 75,0 |
| POPRAD | 1992/93 | 8 | 3 | 1 | 4 | 32 : 20 | 43,8 |
| SMÍCHOV | 1956/57 | 8 | 2 | 4 | 2 | 26 : 21 | 50,0 |
| ÚSTÍ NAD LABEM | 2007/08 | 8 | 4 | 0 | 4 | 23 : 21 | 50,0 |
| TANKISTA PRAHA | 1955/56 | 7 | 0 | 2 | 5 | 25 : 36 | 14,3 |
| NITRA | 1990/91 | 6 | 4 | 0 | 2 | 27 : 20 | 66,7 |
| PROSTĚJOV | 1952/53 | 6 | 2 | 2 | 2 | 21 : 22 | 50,0 |
| BANÍK OSTRAVA | 1957/58 | 4 | 4 | 0 | 0 | 27 : 14 | 100,0 |
| HRADEC KRÁLOVÉ | 1993/94 | 4 | 3 | 1 | 0 | 15 : 7 | 87,5 |
| JINDŘICHŮV HRADEC | 1993/94 | 4 | 3 | 0 | 1 | 17 : 7 | 75,0 |
| LITOMĚŘICE | 1963/64 | 4 | 2 | 2 | 0 | 31 : 12 | 75,0 |
| PŘEROV | 1995/96 | 4 | 3 | 0 | 1 | 23 : 11 | 75,0 |
| MLADÁ BOLESLAV | 2008/09 | 3 | 2 | 0 | 1 | 12 : 6 | 66,7 |
| KŘÍDLA VLASTI | 1954/55 | 3 | 0 | 0 | 3 | 6 : 22 | 0,0 |
| JINONICE | 1951/52 | 2 | 0 | 0 | 2 | 6 : 9 | 0,0 |
| OD PRAHA | 1950/51 | 2 | 0 | 0 | 2 | 5 : 16 | 0,0 |
| VIMPERK | 1989/90 | 2 | 2 | 0 | 0 | 15 : 7 | 100,0 |
| TŘEBÍČ | 1937/38 | 1 | 0 | 0 | 1 | 0 : 5 | 0,0 |
| CELKEM | | 2452 | 1143 | 285 | 1024 | 8706 : 8070 | 52,4 |

KLUBOVÉ REKORDY

| | | |
|--|-----|--|
| NEJDELŠÍ SÉRIE VÝHER | 9 | 3krát, naposledy 2001 / 2002, 5.-13.kolo |
| NEJDELŠÍ SÉRIE VÝHER DOMA | 16 | 2002 / 2003, 5.-36.kolo |
| NEJDELŠÍ SÉRIE VÝHER VENKU | 6 | 2krát, naposledy 1975 / 1976, 19.-30.kolo |
| NEJDELŠÍ SÉRIE BEZ PROHRY | 19 | 1988 / 1989, 11.-29.kolo |
| NEJDELŠÍ SÉRIE BEZ PROHRY DOMA | 16 | 2002 / 2003, 5.-36.kolo |
| NEJDELŠÍ SÉRIE BEZ PROHRY VENKU | 12 | 1988 / 1989, 8.-31.kolo |
| NEJDELŠÍ SÉRIE PROHER | 12 | 1961 / 1962, 21.-32.kolo |
| NEJDELŠÍ SÉRIE PROHER DOMA | 7 | 1961 / 1962, 19.-31.kolo |
| NEJDELŠÍ SÉRIE PROHER VENKU | 11 | 1991 / 1992, 24.kolo-5.předkolo |
| NEJDELŠÍ SÉRIE BEZ VÝHRY | 12 | 1961 / 1962, 21.-31.kolo |
| NEJDELŠÍ SÉRIE BEZ VÝHRY DOMA | 9 | 1994 / 1995, 11.-27.kolo |
| NEJDELŠÍ SÉRIE BEZ VÝHRY VENKU | 17 | 1991 / 1992, 13.kolo-5.předkolo |
| NEJVYŠŠÍ VÝHRA | +15 | 1967 / 1968, 8.kolo, Pardubice - Litvínov 15:0 |
| NEJVYŠŠÍ PROHRA | -18 | 1962 / 1963, 7.kolo, Brno - Pardubice 19:1 |

ŠIRŠÍ SOUPISKA SOUPEŘE

| # | BRANKÁŘI | DATUM NAR. | HŮL | VÝŠKA | VÁHA |
|----|-----------------|------------|------|-------|------|
| 37 | Fikrt Michal | 6.4.1982 | levá | 183 | 84 |
| 2 | Nedvídek Michal | 13.5.1987 | levá | 184 | 77 |
| 96 | Stejskal Jiří | 9.11.1982 | levá | 184 | 94 |

| # | OBRÁNCI | DATUM NAR. | HŮL | VÝŠKA | VÁHA |
|----|----------------|------------|-------|-------|------|
| 17 | Derner Lukáš | 24.8.1983 | levá | 183 | 92 |
| 71 | Harant Tomáš | 28.4.1980 | levá | 189 | 95 |
| 34 | Holub Jan | 3.5.1983 | levá | 190 | 96 |
| 27 | Hrach Petr | 17.2.1987 | levá | 188 | 91 |
| 36 | Jiruš Valdemar | 9.9.1973 | levá | 189 | 100 |
| 77 | Kajínek David | 10.7.1988 | levá | 189 | 73 |
| 0 | Kolmann Petr | 20.9.1988 | levá | 188 | 70 |
| 44 | Modrý Jaroslav | 27.2.1971 | levá | 188 | 100 |
| 10 | Moravec Jiří | 13.2.1980 | levá | 180 | 87 |
| 7 | Zíb Lukáš | 24.2.1977 | pravá | 186 | 97 |
| 9 | Žabka Boris | 11.10.1977 | levá | 185 | 93 |

| # | UTOČNÍCI | DATUM NAR. | HŮL | VÝŠKA | VÁHA |
|----|---------------------|------------|-------|-------|------|
| 61 | Bartovič Milan | 9.4.1981 | levá | 182 | 89 |
| 23 | Blatný Zdeněk | 14.1.1981 | levá | 187 | 94 |
| 12 | Dušek Antonín | 8.4.1986 | levá | 185 | 91 |
| 21 | Hruška Ondřej | 4.10.1985 | levá | 185 | 82 |
| 26 | Jech Ctibor | 28.8.1983 | pravá | 182 | 97 |
| 29 | Kašpařík Pavel | 11.1.1979 | levá | 190 | 96 |
| 32 | Klimenta Tomáš | 14.4.1984 | levá | 178 | 76 |
| 27 | Kopic Miroslav | 22.1.1989 | levá | 173 | 80 |
| 13 | Nedorost Václav | 16.3.1982 | levá | 186 | 87 |
| 93 | Nedvěd Petr | 9.12.1971 | levá | 193 | 92 |
| 38 | Pabiška Lukáš | 24.2.1984 | levá | 182 | 83 |
| 8 | Pletka Václav | 8.6.1979 | levá | 179 | 86 |
| 28 | Plodek Jan | 26.11.1978 | pravá | 174 | 80 |
| 41 | Podkonický Andrej | 9.5.1978 | levá | 184 | 95 |
| 20 | Procházka Stanislav | 11.6.1973 | levá | 185 | 94 |
| 81 | Vantuch Lukáš | 20.7.1987 | levá | 194 | 97 |
| 16 | Víšek Jan | 12.6.1981 | pravá | 183 | 86 |
| 22 | Šachl Petr | 2.12.1977 | levá | 188 | 93 |
| 52 | Šimánek Jiří | 6.10.1978 | pravá | 186 | 83 |
| 18 | Špaček Daniel | 9.1.1986 | pravá | 179 | 82 |

LETOŠNÍ STATISTIKA SOUPEŘE

| | HRÁČ | POST | Z | G | A | KB | +/- | TM |
|----|---------------------|---------|----|----|----|-----------|-----|----|
| 1 | Kašpařík Pavel | útočník | 39 | 12 | 19 | 31 | 0 | 24 |
| 2 | Podkonický Andrej | útočník | 40 | 10 | 17 | 27 | 19 | 61 |
| 3 | Nedorost Václav | útočník | 40 | 8 | 17 | 25 | 2 | 62 |
| 4 | Pletka Václav | útočník | 37 | 14 | 9 | 23 | 4 | 18 |
| 5 | Nedvěd Petr | útočník | 27 | 12 | 11 | 23 | 3 | 60 |
| 6 | Bartovič Milan | útočník | 30 | 12 | 9 | 21 | 3 | 18 |
| 7 | Blatný Zdeněk | útočník | 40 | 4 | 16 | 20 | -3 | 85 |
| 8 | Jiruš Valdemar | obránce | 38 | 1 | 19 | 20 | 8 | 52 |
| 9 | Šachl Petr | útočník | 39 | 6 | 12 | 18 | -6 | 61 |
| 10 | Zíb Lukáš | obránce | 41 | 7 | 9 | 16 | -1 | 50 |
| 11 | Šimánek Jiří | útočník | 37 | 7 | 5 | 12 | 6 | 24 |
| 12 | Modrý Jaroslav | obránce | 41 | 2 | 9 | 11 | -8 | 36 |
| 13 | Klimenta Tomáš | útočník | 41 | 5 | 3 | 8 | -2 | 10 |
| 14 | Plodek Jan | útočník | 28 | 3 | 5 | 8 | 2 | 12 |
| 15 | Moravec Jiří | obránce | 34 | 3 | 4 | 7 | 7 | 44 |
| 16 | Pabiška Lukáš | útočník | 28 | 3 | 3 | 6 | -5 | 8 |
| 17 | Vantuch Lukáš | útočník | 19 | 3 | 1 | 4 | -2 | 2 |
| 18 | Holub Jan | obránce | 39 | 0 | 4 | 4 | -4 | 20 |
| 19 | Harant Tomáš | obránce | 20 | 1 | 2 | 3 | -5 | 42 |
| 20 | Žabka Boris | obránce | 30 | 0 | 3 | 3 | -3 | 71 |
| 21 | Dušek Antonín | útočník | 18 | 2 | 0 | 2 | -5 | 4 |
| 22 | Derner Lukáš | obránce | 25 | 1 | 1 | 2 | 1 | 18 |
| 23 | Procházka Stanislav | útočník | 6 | 1 | 0 | 1 | 0 | 0 |
| 24 | Špaček Daniel | útočník | 13 | 1 | 0 | 1 | -5 | 4 |
| 25 | Kopic Miroslav | útočník | 2 | 0 | 0 | 0 | 0 | 0 |
| 26 | Rapáč Richard | útočník | 6 | 0 | 0 | 0 | -2 | 6 |
| 27 | Kolmann Petr | obránce | 1 | 0 | 0 | 0 | 0 | 2 |
| 28 | Kajínek David | obránce | 8 | 0 | 0 | 0 | 0 | 2 |
| 29 | Jech Ctibor | útočník | 1 | 0 | 0 | 0 | 0 | 0 |
| 30 | Víšek Jan | útočník | 11 | 0 | 0 | 0 | 0 | 2 |